NEWMARKET news

Wednesday, May 11, 2016 | cambridge-news.co.uk/newmarket | 50p where sold

MARGHETTS
MoT's only £39.99
Monday to Friday only.
Studlands Ind Estate, Newmarket
01638 661113

Happy reunion

page 3

Jacquie's splash of colour

page 7

Family fun at the Rowley Mile

the guide page 19

Disabled drivers caught by new parking charges

NATALIE **ROBINSON**
@NatalieR_CN

A DISABLED driver is furious after receiving a fine in a Newmarket car park, despite displaying her Blue Badge – because she didn't know charges had been introduced.

Cynthia Howell, 86, of Dalham, parked her car in the Rous Road car park on April 28.

She left the car for what she believes was just over an hour – but didn't buy a ticket as she didn't realise that charges had been brought in for disabled drivers.

Ms Howell and her son, Mark, said more should have been done to make people aware of the new charges, which were brought in last month.

Ms Howell said: "I didn't know anything about the charges for disabled drivers.

"It's wrong. If you are disabled, you have got plenty of other things to cope with. This is just another thing for those people to think about."

Another disabled driver, who did not want to be named, told the *News* that she had also been caught out by the new charges after parking on All Saints Road on the same day. She too had displayed her Blue Badge. The penalty is is £70, which is reduced to £30 if paid within 14 days.

NEW SIGNS: Signs have been put up in the car parks indicating the new charges

Ms Howell's son Mark said he believed Forest Heath District Council should have written to disabled drivers in the area to make them aware of the charges, rather than relying on them to check the council website.

He said: "The council could write to drivers or they could waive the first penalty.

"Some people will hear about the charges but there are always going to be others who don't.

"The council recognises that, because they waived penalties for the first 14 days, but that doesn't help the people who didn't visit in that time.

"Just because my mother went a few days later, she has to pay a fine.

"I am opposed to charging disabled people to park anyway – they should not be doing it in the first place."

Mr Howell has contacted West Suffolk MP Matthew Hancock about his mother's fine.

FINES: Cllr David Hudson said more should have been done to inform disabled drivers of the new charges

David Hudson, town and county councillor, said he thought more should have been done to make drivers aware of the new charges.

He told the *News*: "We should be looking after our vulnerable people. It's not nice being disabled and there should be concession parking. I do not agree with disabled drivers being fined.

"It's difficult enough as it is without imposing all these other things on top. There should have been more publicity – I was not aware this had started either."

However, Cllr David Bowman from Forest Heath District Council said that it would have been impossible to inform all drivers and that it was up to motorists to check for charges.

Cllr Bowman, cabinet member for operations said: "The emotive subject of car parking changes including charges for Blue Badge holders has received extensive press coverage already, including in the *Newmarket News*.

"While it is argued that we could have written to all disabled drivers in Forest Heath where should the buck stop – part of the town is in East Cambs, while visitors come into the town from outside of the district.

"Blue Badge holders will be aware that many disabled bays have been relocated next to pay machines and new signs stating the charges have been placed in all the car parks."

He added: "We implemented an interim period of over two weeks where we issued warning notices to Blue Badge Holders not displaying a ticket – but whatever period we set, it would not account for those who visit the town less frequently.

"Therefore responsibility has to rest with the driver to check the signs."

HAVE YOUR SAY
email: natalie.robinson@cambridge-news.co.uk

CAMBRIDGE KITCHENS & BATHROOMS
www.cambridgekitchens.co.uk

Cambridge 01223 213266
297 Mill Road Cambridge CB1 3DF

Newmarket 01638 560778
3 The Avenue Newmarket CB8 9AA

Bishop's Stortford 01279 501642
48 Hockerill Street Bishop's Stortford CM23 2DW

25% OFF
KITCHEN FURNITURE
See in store for details, limited time only.*

2016 The Cambridge Roar

Festival of Charity Events
22nd June - 2nd July

Summer Bliss

Bollinger Dinner
Fine Dining
Wednesday 22nd June
£50

Afternoon Tea
The Perfect Ladies' Lunch
Friday 24th June
£20

Catwalk Cambridge
Presented by House of iKons
Sunday 26th June
£15 - 25

Roar With Laughter
Comedy Night
Friday 1st July
£25

Raising funds in support of:
Raising funds to support The Prince's Trust
BOLLINGER
House of iKons

All events hosted at
Quy Mill Hotel & Spa
Cambridge

For more information and to buy tickets visit
www.thecambridgeroar.co.uk
or call 01223 378 111

@CambridgeRoar
thecambridgeroarltd

Newmarket TOWN COUNCIL

You are invited to attend the

ANNUAL MEETING OF THE TOWN

On Monday 23rd May 2016 at 6pm

At the Memorial Hall, Newmarket, CB8 8JP

The Annual Town Meeting may, by law, discuss all Town affairs and pass resolutions about them.

To enable us to answer all your queries, present at the meeting will be Town Councillors as well as well as representation from Forest Heath District Council and Suffolk County Council.

Councillor John Berry

Town Mayor of Newmarket

©LW

WALKING: The Mildenhall Marvels team at the 2015 Girls Night Out walk

Marvels going on a Girls Night Out

TWO teams from Mildenhall and Swaffham Prior are getting ready to start walking to raise money for a local hospice.

The Mildenhall Marvels and Sharon's Superstars, from the Mildenhall and Swaffham Prior Slimming World groups, will be taking part in the Girls Night Out walk around Bury St Edmunds on September 10 to raise money for St Nicholas Hospice Care.

The walk, with a six or 11.2 mile route, sees thousands of women take to the streets in pyjamas and bunny ears to raise cash.

This year, Donna Cooper from the Mildenhall Marvels hopes to have a team of 190 take part.

Anyone is welcome to join in with the walk, with registration costing just £10 until May 31 and £15 from June 1. See girlsnightoutwalk.co.uk

COMMUNITY

Closure threat for playgroup

NATALIE **ROBINSON**
@NatalieR_CN

A PLAYGROUP could be forced to closed if volunteers cannot be found to help run the group.

Scallywags playgroup, which operates at the Catholic Church in Newmarket every Wednesday in term time between 9.30 and 11.30, is thought to have been running for up to 50 years.

However, Zoe Mercer, who took over running the group about two years ago, says it is under threat if she cannot find anyone who could volunteer to help her.

She said: "At the moment I set the group up myself and there is a lot to do. I have asked for volunteers before but can't find anyone who will help me.

"I don't want the group to end and if people came forward and gave their time then I would be happy to continue."

Around 30 children and 22 adults come along to the group on a weekly basis, with the ages starting from newborn babies up to toddlers.

Each parent pays just £1.50 a session for their child to enjoy arts and crafts sessions or using the ride-on toys.

"We are so popular because it's a way for parents to get out of the house and meet others and talk," Zoe said. "It is a community meeting area."

Scallywags are also looking for some funding to help meet their £25 per week rent and any insurance costs.

At the moment, Zoe has to cover all of this and the cost of any biscuits and arts and crafts equipment from the £1.50 fees.

But Zoe is desperately seeking volunteers to keep the group going as a matter of urgency.

She said: "It would be such a shame to see the group close after so many years.

"All it would need is two to three people to come along between about 9am to 12pm to help out and Scallywags would be ok."

If you can give a few hours on a Wednesday morning to help Zoe and keep Scallywags going, call Zoe on 07825 684188.

Corrections & complaints

If we have published anything that is factually inaccurate, please contact the editor, Wendy Davey on (01353) 667916, via email at wendy.davey@cambridge-news.co.uk or post to: The Editor, Newmarket News, Winship Road, Milton, Cambridge, CB24 6BQ and, once verified, we will correct it as soon as possible.

Newmarket News is published by Local World, a subsidiary company of Trinity Mirror PLC, which is a member of IPSO, the Independent Press Standards Organisation. We adhere to the Editors' Code of Practice as enforced by **IPSO**, who are contactable for advice at IPSO, Gate House, 1 Farringdon Street, London, EC4M 7LG. Website http://www.ipso.co.uk/ Telephone: 0300 123 2220; email advice@ipso.co.uk

If you have a complaint concerning a potential breach of the Code of Practice, we will deal with your complaint directly or IPSO can refer your complaint to us. Please go to http://www.trinitymirror.com/howtocomplain where you can view our Complaints Policy and Procedure. A "How to Complain" pack is also available by writing to the Legal and Compliance Department, Trinity Mirror PLC, One Canada Square, Canary Wharf, London E14 5AP.

COMMUNITY

Joy as David is reunited with his stolen dog, Rusty

PICTURE: Keith Jones

NATALIE **ROBINSON**
@NatalieR_CN

A MAN has been reunited with his dog more than a month after it was stolen by thieves from his home in Fordham.

David Chrzanowski's Jack Russell, Rusty, and saluki, Fly, were stolen from his home in Mildenhall Road in March.

The 64-year-old was devastated after the theft – but was reunited with ten-year-old Rusty on Friday after a militant Facebook campaign.

David said: "It was brilliant. Rusty walked towards me. I picked him up and hugged him like a baby.

"I cried of course because I have missed him so much. He has come back at a good time.

"I was so happy it was unbelievable."

Rusty was finally found in Braintree in Essex after a woman who had seen the Facebook campaign spotted him.

She kept hold of him and he ended up at the RSPCA, where a video of Rusty was sent to David's son, Jamie.

Meanwhile, David was in hospital having surgery on his back – but when he woke up he heard the good news and Rusty returned home with him on Friday.

"Nothing has changed at all," David said. "I am so glad to get him back.

"When I first saw him, I said to him, "where have you been?" and he looked up at me as if to say, "I don't know dad!".

"I think he found it a bit strange to be home at first because he has been away from his home for so long but now he's back to normal.

"When I go to bed, he's already in there waiting now. It's brilliant."

David said the support he had felt from the community in looking for his beloved pets had been "unbelievable".

He said: "The number of people who have been looking for them and have got in touch with us is amazing.

"There are so many dogs being stolen and they are part of the family. It's an epidemic.

"The people stealing dogs do not have a heart. But the people who have been helping me to find Rusty and Fly have been unbelievable."

Now David, who also has a lurcher, called Jim, which wasn't taken by thieves, is appealing to anyone who may have his saluki, Fly, who was stolen at the same time as Rusty.

"If you know where Fly is, please get in touch on the Facebook page," David said.

"I need to get my three boys back together. It would be a miracle to have both dogs back home with me."

Fly is grey blue, has a white bib, white shoes and a tail like an afghan hound.

The thieves also took three chickens and power tools.

If you have any information on Fly's whereabouts, go to facebook.com/rustyandfly.

HAVE YOUR SAY
cambridge-news.co.uk/newmarket
or email: **natalie.robinson@cambridge-news.co.uk**

RACING

Silent auction for top racing prize

FANCY a day at the races in a private box with all your friends and family?

Newmarket Racecourses is giving you the chance to win big in a silent auction.

A private box for up to 20 friends, normally worth £2,000, offering guests some of the best views in the house as well as a private bar, racecards and more, is up for grabs in the auction.

To be in with the chance of winning, email your bid to newmarket.hospitality@thejockeyclub.co.uk no later than 5pm on Friday, May 13.

The highest bidder will be contacted on Monday, May 16 by the team to arrange their private box at the final spring raceday on Saturday, May 21.

For more information about the racing date, go to newmarketracecourses.co.uk

NEWS IN BRIEF

Council are listening at event this weekend

LEADER of Suffolk County Council Colin Noble will be in The Guineas Centre this weekend to answer your questions.

He will be at the Centre between 10am and 12pm to answer questions about the county, or any queries about devolution.

Wombatz to show art off in red phonebox

CHILDREN from Little Wombatz Pre-school in Soham are exhibiting their art in the red phonebox in Prickwillow through May.

The artwork is on the theme of animals.

Charities: Two days left to apply for £1,000!

YOU have until just Friday to get your application in for the chance to win £1,000 for your charity.

The Community Connection Award from Vodafone and in partnership with the *Newmarket News*, will give one charity £1,000 for their project.

Find out more by going to *cambridge-news.co.uk/Newmarket* and search 'community connection'.

ENTERTAINMENT

Mayor gets DJs guessing in Radio 1 quiz

NATALIE **ROBINSON**
@NatalieR_CN

YOU may have heard a familiar Newmarket voice on a Radio 1 quiz last week – as the town's famous racing status gave his mystery status away.

John Berry, town mayor and racehorse trainer, appeared on the Greg James show on Wednesday evening as part of a feature called Mayor of Where?

Cllr Berry was on the phone and Greg and newsreader Chris Smith took it in turns to ask questions to discover just where the Mayor was from.

His appearance on the show was organised by Newmarket Racecourses after the DJ enjoyed a day at the Guineas last Saturday with his pals.

"Greg James was at the 2,000 Guineas on Saturday and I think he had a big bet on Gallileo Gold," Cllr Berry said.

"Newmarket Racecourses suggested to me that there was a chance of them organising it and I jumped at it.

"It was so topical with him being in Newmarket four days earlier."

Producers from the Greg James drivetime show called Cllr Berry and gave him a list of questions which he could be asked by Greg and Chris.

Cllr Berry said: "The first on the list was 'what sport is your town most synonymous with?' and I thought if this is asked first it would be a very short game!

"Luckily the first question was how far are we from the sea, which doesn't give us away."

But it was the following questions that narrowed down his location – and gave the game away for people who knew about racing – when Cllr Berry was asked who the most famous person buried in the town was.

His answer was "the greatest jockey of the 19th century", Fred Archer.

The question – what sport is your town most synonymous in? – saw Greg guess Newmarke.

"Greg James knew straight away," Cllr Berry said. "Chris Smith still had no idea!"

Although really a Radio 2 fan, Cllr Berry said the feature was a lot of fun to take part in.

He added: "It was fun and there was a brilliant jokey atmosphere that made it very entertaining."

And Greg's long weekend ended with him and his friends in Ibiza after they reportedly won big on Galileo Gold.

The DJ told listeners that he had to pick his car up from the racecourse on Tuesday after leaving it there to jet off.

Greg has also previously visited Warren Place stables in Newmarket with comedian Jack Whitehall.

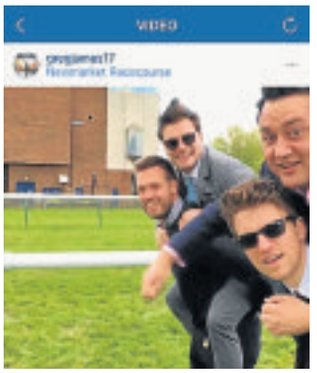

RADIO QUIZ: DJ Greg James, above, and Cllr John Berry. Right: The Radio 1 DJ posted a photo on Facebook of him and his friends having fun at the Guineas

CHARITY

Newmarket urged to go orange for Magpas

RESIDENTS, shoppers and visitors to Newmarket – go orange next week to raise money for Magpas.

Robert Nobbs, chairman of The Rotary Club in Newmarket and owner of the Best Western Heath Court Hotel, is calling on everyone to wear orange to raise cash for Magpas, an air ambulance charity.

The Rotary Club of Newmarket donated £4,200 to Magpas after their carol concert at Tattersalls last year.

However, after a visit to the charity's HQ, Robert wanted to do more to raise cash.

He has now got businesses in Newmarket to join his team at the Best Western Heath Court Hotel to go orange to raise cash for Magpas.

Robert said: "By the end of our tour, I was left overwhelmed at the fantastic job Magpas do and how so many of them are volunteers devoting hours of their time, unquestionable skill and dedication to ensure our region recieves the best emergency response possible and working with multiple agents to deliver this."

At the Heath Court, all money from dessert sales between May 16 to 22 will be donated to Magpas.

On the High Street, Martha V's shop window will showcase shades of orange and a collection tub will be on the counter.

And for everyone who donates during the week, one winner will receive two tickets for a Discover Newmarket Country Mile Tour with overnight accommodation and breakfast at the Heath Court Hotel.

Robert added: "What an amazing sight it would be to see the whole of Newmarket orange – the High Street, riders on the strings of horses on the heath, the school children on their way to school."

Collection boxes can be provided for businesses from the Heath Court Hotel. Email robert@heathcourthotel.com or call 01638 667272.

EMERGENCY

Man crushed by a skip

A MAN was rushed to hospital with serious injuries after being crushed by a skip in Soham on Tuesday afternoon.

Emergency services, including the East Anglian Air Ambulance, were called to industrial premises in Mereside after a half-tonne skip fell on a man in his 50s.

The horrific incident happened just after 12.30pm on Tuesday.

A spokesman for the East of England Ambulance Service Trust (EEAST) said: "A rapid response vehicle, ambulance crew and response car from East Anglian Air Ambulance were dispatched following a report that a half-tonne skip had fallen on to a man.

"They treated a man in his 50s who had suffered serious pelvis and abdominal injuries.

"He was taken by land ambulance to Addenbrooke's Hospital in Cambridge.

"The air ambulance medics also travelled on the ambulance to treat the patient."

COMMUNITY

It's play time

NEW play equipment was opened in Newmarket last week.

School children from local schools came out to celebrate the new play area, which they helped to choose, on Hodgkins Yard on Monday morning.

History in the making as 350 time capsule is officially launched

HISTORY was being made at Newmarket Racecourses during the Guineas weekend, as a time capsule was officially launched as part of the 350th celebrations.

The capsule was opened by Mayor of Newmarket John Berry, with Sheikh Fahad Al Thani and jockey Silvestre De Sousa placing the first two items inside.

Sheikh Fahad placed in silks in the colours of Qatar Racing, the racing operation owned by the Sheikh and his brothers.

Silvestre De Sousa, champion jockey in the Stobart Jockeys' Championships for 2015/16, put in his starred breaches to mark the start of this year's Stobart Jockeys' Championships on the first day of the festival.

Other items placed into the capsule so far include a flag made up in the colours of The Queen's silks and a specially commissioned poem about Newmarket which was written and recited by Henry Birtles at the Guineas celebrations.

More items will be added over the coming months before the time capsule is buried at the National Heritage Centre for Horseracing and Sporting Art some time in the autumn.

HISTORY: Mayor John Berry, Sheikh Fahad Al Thani and jockey Silvestre De Sousa with the time capsule

HEALTH

Concussion awareness in campaign

A CHARITY in Suffolk is urging sports clubs to be 'concussion aware' as part of a new national campaign launched this week.

Headway Suffolk, which supports local people who are affected by brain injury, will be launching the campaign during Action for Brain Injury Week, which started on Monday.

"A great deal has been achieved in the past few years to improve concussion protocols, with the emphasis being placed on elite-level sport to set a good example for others to follow," Headway chief executive Helen Fairweather said.

"But we believe everyone who plays sport should be 'concussion aware' – particularly those at grassroots level who are playing purely for the love of it and do not have ambulances and doctors on standby should something go wrong.

"We hope that through this campaign, we can encourage sports clubs, schools and colleges in the region to ensure their members or pupils are aware of concussion and sign up to an 'if in doubt, sit it out' approach."

For details about the campaign, go to concussionaw are.org.uk or call Headway Suffolk on 01473 712225.

ELECTIONS

Cllr Drummond wins town seat

NATALIE **ROBINSON**
@NatalieR_CN

ANDY Drummond has won a seat on Newmarket town council. He will represent St Mary's ward.

The Conservative councillor secured 285 votes in the close-fought election last Thursday, which saw Independent candidate William Owens take 263 votes and Kevin Yarrow for Labour take 208 votes.

Andy Drummond already represents Newmarket on Forest Heath District Council where he is cabinet member for leisure and health.

In the run-up to the election, he told the *News* that he looked forward to getting involved in the town council.

He said: "Being the portfolio holder for leisure and culture on Forest Heath, there are a number of initiatives I am involved in in Newmarket, with the major project being the Home of Horseracing Museum. I am the chairman of the project executive committee.

"I am also involved in the Newmarket commemoration committee which is putting the statue of the Queen on Birdcage Walk."

ELECTED: Andy Drummond and Tim Passmore

Another by-election will be held for Newmarket town council on June 2 for a vacancy in the Severals ward.

Justin Wadham for the Conservatives will stand in that by-election alongside Ben Walker for Labour.

Meanwhile, an election for a new Police and Crime Commissioner in Suffolk has seen Tim Passmore come out on top for a second time.

Mr Passmore, a Conservative candidate, took 57,167 in the first preference box, going head to head with Cath Pickles from Labour who polled 32,268 votes.

This meant second preference votes were considered, where Mr Passmore won 10,926 votes and Ms Pickles won 9,363.

Overall, Mr Passmore received 68,093 votes compared to 41,631 votes and has been re-elected.

UK Independence Party candidate received 22,094 votes, Lib Dem Helen Korfanty received 11,726 votes, and Green candidate Terence Carter received 7,501 votes.

The turnout for the election across Suffolk was 24.47 per cent, with 19.20 per cent of Forest Heath residents casting a vote.

Heath Court goes orange for Magpas!

Join us from Monday 16th – Sunday 22nd May where you can help raise much needed funds for Magpas as we will be donating all our carvery dessert sales to this worthy cause.

Lunchtime carvery
12 – 2pm
Monday to Friday and
12 noon – 7pm Sunday

MAGPAS AIR AMBULANCE

Call us to make your reservation on 01638 676321
www.heathcourthotel.com
Moulton Road, Newmarket, Suffolk, CB8 8DY
01638 667171

©LW

Letters

OUR POLICY
Please enclose your full address and daytime telephone number. Keep your letter to no more than 250 words. Newmarket News reserves the right to edit material. Letters should arrive by noon on the Tuesday before publication

WRITE TO
Letters to the Editor, Newmarket News, Winship Road, Milton CB24 6BQ

EMAIL
editorial@newmarket-news.co.uk

Newmarket News is your local newspaper for the town and surrounding areas. We pride ourselves on producing publications for the community and about the community and aim to provide the best service for readers and advertisers. We are constantly looking to improve our titles and are happy to hear from you with suggestions and comments. If you have any feedback contact the relevant person listed.

Contacts

EDITOR: Wendy Davey
(01353) 667916
wendy.davey@cambridge-news.co.uk
@WendyEDavey

REPORTER: Natalie Robinson
(01223) 434292
natalie.robinson@
cambridge-news.co.uk
@NatalieR_CN

MANAGING DIRECTOR:
Richard Duxbury

MEDIA SALES DIRECTOR:
Jonathan Tewson

ACCOUNT EXECUTIVES:
Louise Cohen
07881105869
louise.cohen
@cambridge-news.co.uk

Tony Boyce
(01223) 434212
tony.boyce
@cambridge-news.co.uk

PROPERTY ADVERTISING:
Ryan Ferrara
07816170204
ryan.ferrara@cambridge-news.co.uk

HEAD OFFICE
Winship Road, Milton, Cambridge,
CB24 6BQ
Tel: (01223) 434434

EMAIL
newspapersales
@cambridge-news.co.uk
homedelivery@localworld.co.uk

DISTRIBUTION
(01582) 470504
enquiries@thedistribution
business.co.uk

LEAFLET DISTRIBUTION
(01582) 470506
leafletsales@thedistribution
business.co.uk

This newspaper/website conforms to the Editors Code of Practice. If you have a complaint, or comments on how we can improve our service to readers, please contact The Editor, Newmarket News, Winship Road, Milton, Cambridge, CB24 6BQ. We are regulated by IPSO (Independent Press Standards Organisation). If we cannot resolve your complaint, you can contact IPSO by visiting www.ipso.co.uk or calling 0300 123 2220.
To obtain permission to copy cuttings from our newspapers for internal management and information purposes, you should contact the Newspaper Licensing Agency, Wellington Gate, Church Road, Tunbridge Wells, TN1 1NL. You can also call them on 01892 525273 or email copy@nla.co.uk. Newmarket News, a division of Trinity Mirror plc. Registered office in England No 08290481, One Canada Square, Canary Wharf, London E14 5AP. Registered as a newspaper at the Post Office.

THE RECYCLED PAPER CONTENT OF UK NEWSPAPERS IN 2011 WAS 78.9%
The environment is important to us. Newmarket News is printed on paper produced from environmentally managed forests.
Please recycle this newspaper

Cambridge Newspapers, a division of Trinity Mirror plc. Registered office in England No 08290481 One Canada Square, Canary Wharf, London E14 5AP.

Life

When we are young
Life seems such fun
And when we are teens
We have our dreams

Time moves on and we become
Someone's father and someone's mum
Working hard to provide
All we can for those we love

But too soon our families grow
Off to university they go
New friends life and new hopes too
Nothing now for us to do

Leaving us parents far behind
But honestly we don't mind
Now we can live day by day
Our lives are fine and ok

Doing things as we please
Taking time out with cups of tea
Hobbies too become the way
We can fill our every day

Our children now adults and it shows
Marriage babies and who knows
What is the future who can tell
Just hope it's happy and ends well.

Gina Harrison
Mildenhall

Your pictures

HALO: Miss C Ready, of Burwell, took this picture of the sun with a complete rainbow encircling it. She tells us it is called a 22° halo and is caused by ice crystals in the atmosphere refracting the suns rays.

Send your pictures in JPEG format marked 'Your View' to picturedesk@cambridge-news.co.uk. Please add your name, address and daytime telephone number, where you took the photo and, if possible, a picture of yourself! We reserve the right to reuse pictures at our discretion.

Sick of being told to do more

I AM not alone in being sick of the constant demands that the UK do more for refugees, asylum seekers, et al by all and sundry both in the UK and outside.

Using the example of the Kindertransport ignores the fact that not only were those children from countries close to the UK, but it was incredibly well organised.

Every child had a home to go to where generous and kind people agreed to take in a child or siblings without financial incentives. Many of those children had parents who agreed to sending their children to safety. Also the UK had under 40 million residents at that time, now well over 65 million. According to a piece on BH yesterday, little planning is in place for the 3,000 children people are demanding we take. Why, I wonder, is nobody voicing concern that children from the Middle East, as well as adults, are not seeking asylum in safe and wealthy countries such as Dubai, Quatar, Oman, etc? Jordan is the only country taking them.

Common language and common religious belief despite the various sects and dialects.

To use Mrs Frazer's ancestral history to try and shame her for voting against us taking the children is pretty low.

On BH yesterday it became clear that any refugee children we take in will wind up in children's homes which are already over subscribed. This is unfair on our own children, and those of immigrants, but more importantly on children who are already traumatised.

I suggest that all those Champagne Socialist celebrity luvvies who constantly rant about us not doing enough, should offer to take these children into their massive homes and pay all the bills.

Hmm, thought not!

Regarding those adults in Calais demanding we take them in, often in an abusive manner, I question why they are not staying at home to fight for their countries.

Imagine if our young men and women had cleared off to Canada, USA, Australia and New Zealand instead of standing together to defend our once green and pleasant land and liberate much of Europe and further afield.

D. Donald
Address supplied

Your Community

WINNERS: The two teams were all given a trophy at the event. Picture: Shaun Long

Big awards for team players

IT was trophies galore at an awards evening and race night for two kids' Newmarket Town teams on Saturday.

The Newmarket Town under nine blue, run by Chris Baldwin, and the Newmarket Town under ten white, run by Kieran Doyle, met at the Masonic Hall in Newmarket to receive trophies for their efforts through the season.

All the trophies were presented by town mayor, Cllr John Berry.

A total of £1,295 was also raised on the night which will be used for the teams to continue playing on Newmarket Town's new 3G pitch and a new kit.

The teams also wanted to thank their sponsors, New Cheveley Road Store, Morris Armitage and many more.

FEATURE

Red lips, big curls... and a passion for drawing horses

FOR THE LOVE OF HORSES: Jacquie Jones, at work in her home in Rous Road. Left: She is currently working on another life-size horse for a charity, the Northern Racing Club. PICTURES: Keith Heppell

Her colourful brushstrokes encapsulating the energy of a galloping horse are instantly recognisable – as are her tumbling red curls, bright make-up and striking clothing. Newmarket's much-loved equine artist Jacquie Jones chatted to reporter Natalie Robinson about her love for painting....

HER work adorns walls around the world – and you can't miss her if you walk past her in the streets of Newmarket.

Equine artist Jacquie Jones, well known for her eclectic fashion sense, has lifted the lid on how she started painting.

Jacquie grew up in Clapham, south-west London where she developed a passion for horses.

From there, she moved to Newmarket with the "seeds sowed" in her mind of what she wanted to do... and got into racing.

She worked in a number of yards around the town, before joining Sir Henry Cecil.

She had a stint as an amateur jockey, racing "two or three times" but didn't have any wins.

It was a tragic accident between a horse and a car on Warren Hill which caused her to "follow her destiny" and make the move towards making art her career.

The horse, a Classic winner called Age Quod Agis, left his rider on the Heath and collided with a soft top sports car, killing the driver.

"I arrived on the scene shortly after the accident," Jacquie said. "The horse was still lying in the road covered in blood and the car was in the ditch. Seeing the horse was a big shock."

Age Quod Agis was sent to stud in America – and Jacquie gave up riding to take up painting.

Soon her vibrant paintings began to gain popularity, and now adorn the walls of Sheikh Mohammed's residence, who owns 25 of them.

Sir Henry Cecil, she said, was one of her biggest supporters and "most loyal patron".

Jacquie said: "Henry was a man with such taste and style. He was a collector of great art so to have him appreciate what I do meant a lot."

Jacquie has seen her popularity grow and grow since she started working as a professional artist in 1983.

Most of her art comes directly from her imagination.

"It is a very emotional thing," she said. "I am trying to transfer the energy and emotion through colour. I like to paint something with a story. My paintings always have a meaning and people can read something into it.

"You have to give your painting a life that will live on with people that look at it – art is not just wallpaper."

Jacquie's talents extend beyond equine paintings – she also enjoys painting dancers and even boxers fighting.

She said: "I love painting women with big hats or Ascot ladies. I use the same methods to paint the horses as I do to paint the women.

"It's about the movement and elegance of the body."

She has also hand-painted clothes, scarves and china, with the Princess Royal owning 25 of her hand-painted silk scarves.

Over the years, Jacquie has been Artist in Residence at the National Horse Racing Museum in Newmarket, and also appeared in a Channel 4 series called *Newmarket Woman*.

The artist used to do a lot of work in local schools, and last year was visited by a man who remembered her visit to his primary school.

She said: "He was at Plymouth University doing a film degree and he did a short film on me about my art.

"He told me that he had never forgotten my visit and I had influenced and inspired him, even years on.

"It was very special."

And Jacquie, who has one daughter who is also an artist, would like to see Newmarket embrace more art in the town – both to give people somewhere to go and to give them more of a chance to love art.

She said: "I would love to open a community art centre for everyone so they could come along and enjoy arts and crafts of all persuasions. I would like to put forward a concept that would bring art to the people.

"All I need is a little support from the public to make this happen and if it does then everyone would benefit.

"We could have all sorts – music, pottery, poetry, painting, writing, drawing, computer art. People could come along and try things out. Art is for everyone – it would be an artist collective for the community."

Jacquie hopes to exhibit again in Newmarket in the coming weeks.

See more of her work by going to jacquiejones.co.uk.

Her art is also sold at the Bury Framing Centre or on Kings Parade in Cambridge.

NEWS IN BRIEF

Thefts in Freckenham

A SEPTIC tank, diesel bowser and auger attachment – a large corkscrew to bore holes – were stolen from Freckenham on Thursday, April 21.

Police are appealing for witnesses after the items were stolen from a rural location on Elms Road, Freckenham between 7pm on April 21 and 8am on April 22.

Witnesses should call police on 101 quoting reference 37/29176/16.

A rare chance to meet Frankel on guided tour

MEET Frankel at his home at Banstead Manor Stud this summer.

Juddmonte Farms with Discover Newmarket is giving members of the public the chance to visit the world famous racehorse.

A one hour guided tour of the stud, return coach transfer from the Rowley Mile, a Premier Enclosure race badge for October 7 and a gift bag will be given on the tour.

Tickets are £62 for adults with £10 going to Each charity.

Need help with benefits?

THE Citizens Advice centre in Newmarket is on hand to help people affected by welfare reform changes.

People previously receiving Disability Living Allowance who were moved to Personal Independence Payments and may be having issues could get free support to complete or check benefit forms from Citizens Advice.

The centre is open from 9.30am to 2.30pm at Foley Gate, Wellington Street.

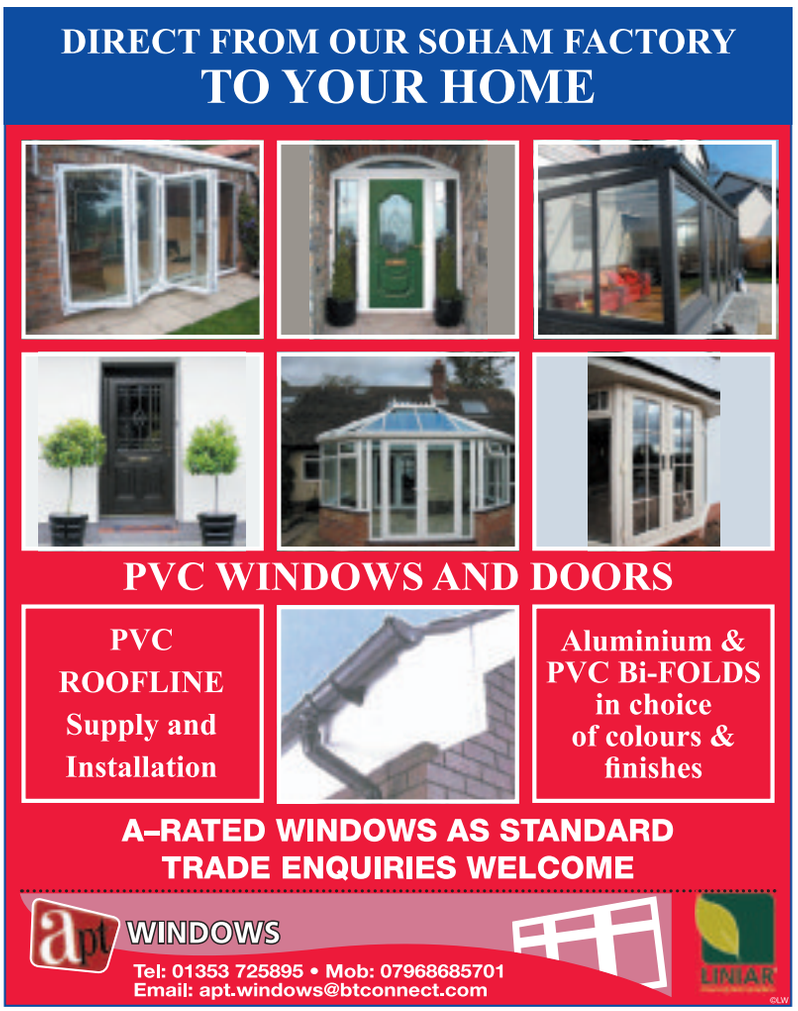

Family Announcements
cambridge-news.co.uk/notices
Tel: 01223 666637

Funeral Services

Richard Stebbings Funeral Service Ltd
- Independent family owned & run business
- Personal 24 hour service
- Private Chapel of Rest
- Pre-payment funeral plans
- Monumental masonry
- Floral tributes

Funeral Director: Richard Stebbings Dip FD, BIFD
Member of the Independent Funeral Arbitration Scheme
Kendal House, Cambridge Road, Impington, Cambridge
01223 232309
©LW

Bereavement Services

Great Shelford Solicitors
DAVIES
solicitors advocates & mediators
- Family
- Divorce & Separation
- Children
- Civil Disputes
- Wills & Probate
- Estate & Tax Planning
- Powers of Attorney
- Court of Protection

For a quality and attentive service
Please Call: 01223 842211
www.daviessolicitors.co.uk
law@daviessolicitors.co.uk
30 Woollards Lane, Great Shelford, Cambridge CB22 5LZ
Free and easy parking
©LW

Moments
Family Announcements
cambridge-news.co.uk/notices
01223 666637

CHARITY

Cycle for Dobbo raises £4,000

ON THE ROAD: Cambridge United fans and former keeper Danny Potter on their charity bike ride to Mansfield to raise funds for U's fan Simon Dobbin. PICTURE: Warren Gunn

NATALIE **ROBINSON**
@NatalieR_CN

A FORMER goalkeeper, 142 miles and almost £4,000 – an epic cycling challenge across the country to raise money to help injured fan Simon Dobbin has come to an end.

Former Cambridge United goalkeeper Danny Potter completed a cycle ride from Abbey Road to Mansfield for the club's last game of the season alongside U's fan Neal Cannell and friend Brian Sutton.

They took on a longer route than the 107 miles planned to support Simon Dobbin, of Mildenhall, who was attacked outside a pub while on the way the home from a Cambridge match at Southend last March and left with brain damage.

His family is looking to raise £20,000 to help care for him and to make adaptations to their home after he returned to Mildenhall earlier this year.

Danny, Neal and Brian arrived in Mansfield on Saturday afternoon to a warm welcome from fans.

He said: "It was really good, I really enjoyed the whole thing which I was surprised about.

"The support I have had has been fantastic. We have absolutely smashed our £2,000 target.

"I am surprised to an extent but the biggest supporters were the Cambridge United fans themselves.

"They have had this story in their minds for more than a year and have donated throughout, yet they will still put their hands in their pockets to help."

He added: "I have seen this story and followed it from day one and I saw his family had brought him home but wanted to make some adaptations to their house.

"This money will be given to them to hopefully make things a bit easier for his wife, Nicole."

Danny said that at one match alone, fans donated close to £1,000 for the ride.

The goalkeeper, who played for the U's between 2007 and 2010, was trained with the help of Revel Outdoors in Bury St Edmunds and used a specialist bike to make his ride a little more comfortable.

However, due to detours through villages, his route went from 107 miles up to 142 miles.

He also had to battle steep inclines along the way.

"The second half of Friday was hard," he said.

"We climbed something like 3,000 feet and it just seemed to keep going so it was the mental side that was really tough."

Danny also wanted to thank Gary Atyes, who organised the ride, Barry Benson, Robert Osbourn, and Dan Cornwall, who paid for the team's accommodation throughout the cycle ride.

There is still time to donate online for the sponsored cycle. Visit crowdfunding.justgiving.com/mansfieldfordobbo.

POLICING

Violence dropped after Dobbo attack

THE vicious attack on Simon Dobbin marked a "turning point" in football violence, Cambridgeshire police have said.

Cambridge United hooligans who terrorised matches in Cambridge are staying away now as police target trouble makers.

Inspector Steve Kerridge, of the Cambridge City Safer Neighbourhoods Team, said that older football hooligans were seen to be "coming out of retirement" and wreaking havoc on the U's home and away matches.

Police have cracked down, Insp Kerridge said, and have been working with CUFC to identify risk fans and stop them. But he said it was the attack on 'an entirely innocent Mr Dobbin in Southend' that made many think twice about football hooliganism.

Mr Dobbin was on his way to the railway station in Southend with a small group of Cambridge United fans when he was attacked by rival fans.

"It showed the potential impact of that kind of behaviour," said Insp Kerridge. "People suddenly saw it could result in life-changing injuries, or worse."

Dave Doggett, chairman of Cambridge United, said the number of hooligans had been "reduced to a handful".

POLICING

Speeders caught in Suffolk

ALMOST 1,000 drivers were caught speeding in Suffolk in a safety campaign by Suffolk Police.

Officers from the roads policing unit and vans from Suffolk SafeCam were deployed across the county to increase checks.

In total, 942 drivers were caught speeding, with 839 of them caught from camera activations.

The other 103 offenders were caught by officers on patrol, with Traffic Offence Reports issued during the campaign last month.

Chief Inspector Kris Barnard, head of the Suffolk Roads Policing Unit, said: "Speeding is recognised as one of the fatal four offences which leads to people being killed or seriously injured in a collision. We target these and other types of offences all year round but these campaigns allow us to raise awareness among drivers and explain the consequences of speeding.

"Drivers should adjust their speed to suit the conditions on the road and be aware of hazards.

"The higher your speed, the less time you have to react. Think – could you stop in time if something unexpected happened in front of you?"

CHARITY

QD stores raise £14k for Each

A FUNDRAISING appeal by QD stores has raised £14,000 for East Anglia's Children's Hospices.

The stores around East Anglia, including Newmarket, have been raising money for the Nook appeal – a new hospice which is set to be built five miles south of Norwich.

QD pledged to help raise £25,000 over three years and last week QD, handed over the first cheque for £14,000, raised in just six months.

As well as putting fundraising tins out on their counters, the stores have also been donating money charged for their 5p plastic bags to the fund.

James Collins, associate director, said: "We're thrilled with the amount we've already raised for the nook appeal and we look forward to reaching our goal of £25,000."

Nick Rubins, CEO, added: "The work Each does for families is fantastic and we are delighted to be playing our part by raising funds to ensure those services continue."

CHARITY

Sporting charity set up to remember 'Blerch'

LEGACY: Sue Lyes with her son Christopher left, who was killed in a crash last July.
She has set up a sporting foundation in his memory, and the first event is on June 4

NATALIE **ROBINSON**
@NatalieR_CN

A MOTHER whose son died in a horrific car crash has set up a sporting foundation in his memory to provide free opportunities for children in Mildenhall to try sport.

The Blerch Sporting Foundation was set up in memory of Christopher Merchant, of Folly Road in Mildenhall, known to many as 'Blerch', who died when he was passenger in a car involved in a head-on collision in Worlington last July.

He was 28.

The crash also killed his friend, Matthew Grant, 24, of Churchill Drive in Mildenhall and the couple in the other car, Helen and John Dyal, 75 and 77.

Following the crash, his mother, Sue Lyes, said she was contacted by people from the community who wanted to help with funeral costs or to help the family get back on their feet.

SPORTSMAN: Christopher Merchant was a keen footballer

So Sue decided to set up a sporting charity to keep her son's memory alive.

Sue said: "Christopher was a great footballer and played all his life. He was a really big part of the Mildenhall community.

"When we lost him it was awful but the community support was amazing. They missed him as much as we did so they started raising money. We wanted to give something back to them so only a few months later we set up the charity."

Sue said they knew from the start that it had to involve sport because Christopher loved sport so much.

Christopher's family decided the Blerch Sporting Foundation would offer children aged four to 16 living in Mildenhall and the surrounding villages the chance to try up to six sessions of a sport of their choice for free.

"Christopher loved sport," Sue said. "Football he had done since he was a dot. He still played on the adult teams in Mildenhall. It had to be sport."

A family fun day will be held by the charity on Saturday, June 4 on the Jubilee Field in Mildenhall to give people the chance to register their children and have a go at some of the sports the charity will be offering.

Sports on offer on the day wiill include cricket, bowls, golf, football, netball, basketball and tae kwan do as well as others.

They will also have riders and bikes from Mildenhall Speedway going, as well as cupcake decorating, a bouncy castle, a tug of war and even a pop up barbers.

Sue hopes that the Blerch Sporting Foundation will see Christopher's name live on in a town that he loved and was phenomenally popular in.

She added: "I can't go away with Christopher so I see this as his legacy and his name will live on. Maybe one day we will have a famous player come out of Mildenhall because of this and we can say it was down to Christopher."

The Blerch Sporting Foundation fun day will be held on the Jubilee Field in Mildenhall between 12pm and 4pm on Saturday, June 4.

For more information about the charity, go to blerchsportingfoundation.co.uk.

CHARITY

Getting people to work

A CHARITY in Suffolk has received new funding to get brain injury survivors back into work.

Headway Suffolk has been given £20,000 from the New Anglia Local Enterprise Partnership to start workshops to get their clients back into paid or voluntary employment so they are ready to work.

To get the funding, the charity had to present a Dragon's Den style pitch to judges.

Now, workshops will be held for clients which will be task orientated, holding mock interviews with real employers, making sure CVs are interview ready, and helping people with driving skills, positive living, assertiveness and self worth.

They will also have access to Headway courses such as Understanding Brain Injury and Fatigue Management to help them self manage any effects they suffer as a result of their injury.

Call 01473 712225 for details.

COMPETITION

Search for best plumber

THE search is on to find the county's best plumber – and they could be in Newmarket.

JT, Bristan and Plumb Centre have launched the competition to recognise the "remarkable level of talent" from those across the UK.

The overall winner will win a £10,000 prize fund after they are judged by experts from the three businesses.

A shortlist will be drawn up based on an applicant's plumbing, customer service and business skills, with the public voting for the overall winner.

Josh Colbert, from Huntingdon in Cambridgeshire, won last year's competition.

He said: "I am so grateful not only for the reward itself and amazing prizes that came with it, but the fantastic exposure."

Entries for Plumber of the Year are now open and must be submitted by midnight on Sunday, June 19.

Go to *ukplumberoftheyear.com*.

Barnsbury Furniture Store

NEW STOCK

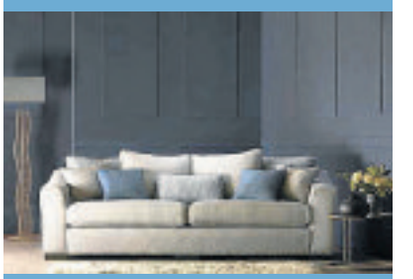

NOW IN

Open 7 days a week just 3 miles from Ely off the A142

9A The Shade, Soham
Ely, Cambs, CB7 5DE
01353 723900
www.barnsburyfurniture.co.uk

First Step Flooring

Transform your home today

With our fantastic range of quality carpet, vinyl's, laminates and woods

For great quality flooring at fantastic prices, visit First Step Flooring today.

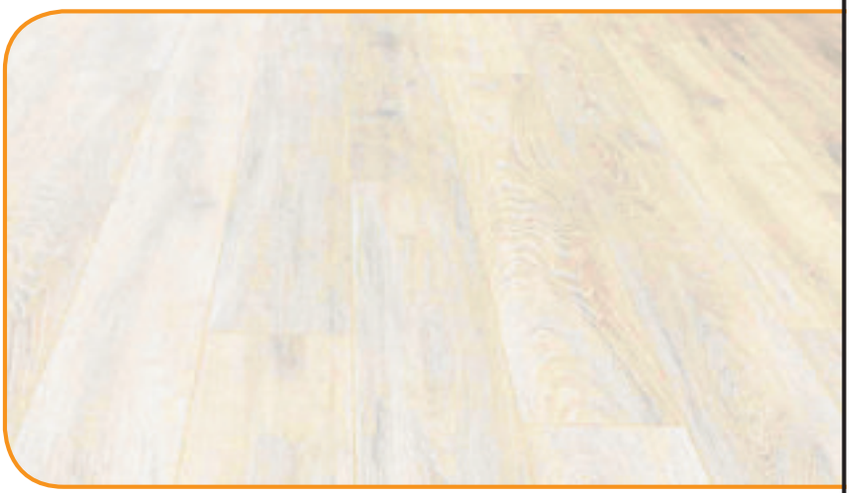

Unit 4 Brasilia House, Victoria Way, Newmarket, Suffolk, CB8 7SH

01638 484255

Email: firststepflooring@hotmail.com

www.firststepflooring.co.uk

©LW

LEISURE

Mill restaurant named as the best in the county

AWARD WINNING: Tuddenham Mill won best restaurant while Max Cameron, above, won young chef of the year
Left: head chef Lee Bye

NATALIE **ROBINSON**
@NatalieR_CN

A RESTAURANT near Newmarket has been recognised again for its good food in a county awards ceremony.

Tuddenham Mill has been named Suffolk's best restaurant in the Suffolk Food and Drink Awards for 2016.

Their part time commis chef, 19-year-old Max Cameron, also brought home Young Chef of the Year award at the event which was set up to recognise the county's best producers, businesses and outstanding personalities.

Tuddenham Mill won the award for best restaurant after judges evaluated their restaurant and "food philosophies" before they were visited by an independent expert.

The Mill was one of three in a shortlist. They found out they had won the award at the end of last month.

The decision was made after anonymous experts said service at the restaurant was "attentive with an incredible amount of knowledge and finesse from the waiting team".

The experts added that the waiting team were "able to talk in great depth about the ingredients used and their provenance".

Max Cameron, who took home the Young Chef of the Year title, is a student at West Suffolk College.

He had to prepare a two course meal in front of the judges who complimented his focus and his "methodical, unflappable approach to cooking from beginning to end".

Max said: "I wasn't expecting to win so it was an amazing feeling.

"It almost didn't feel real when they said my name.

"Head chef at the Mill, Lee Bye, is a massive influence on my cooking style.

"He is training me to refine all of my skills and teach me to not expect anything other than the best."

Tuddenham Mill has previously won a place on the AA Notable Wine List 2015, Square Meal's UK Top 100 List, the Good Food Guide Editors' Award 2015, and head chef Lee Bye was crowned Chef of the Year last year.

NEWS IN BRIEF

Car and motorbike crash closes A14

A MOTORCYCLIST suffered a broken arm in a collision which left him "laying in the fast lane" of the A14 on Friday.

The East of England Ambulance Service was called at 7.35am.

A crew, ambulance officer and the East Anglian Air Ambulance all attended the incident, which saw police shut the road with traffic queuing back to the Newmarket junction.

A spokesman for Cambridgeshire police said: "We were called at 7.37am to reports of a collision on the westbound carriageway of the A14 near Newmarket. The collision, which happened close the junction 36, involved a car and a motorcyclist.

"Officers from the BCH roads policing unit and Suffolk attended the scene."

Get reading to help to break a world record

STUDENTS at Newmarket Academy are hoping to help break a world record to celebrate National Book Day.

At least 100 students and teachers from schools around the country will be gathering at 9am on Friday, June 24 to take part in the world's largest reading lesson.

The current record is set at 3,509 people – and schools are still needed to take part in the attempt.

It will last about 30 minutes with all schools doing the lesson at the same time.

To take part email *info@nationalbookday.net*.

20% OFF This Month Only!*

Make your kitchen sparkle again!

Now you can by just swapping the doors and worktops.

- Fully fitted kitchens or door & worktop replacements
- Free estimating, design and planning
- Huge choice of doors, worktops, Appliances, Sinks & Taps

* Terms & conditions apply, please ask for full details.

DREAM DOORS®

EST. 1999

NEW LIFE FOR OLD KITCHENS

Download on the App Store

Find us on

Call Gareth & Louise for a FREE quote: 01638 778 256

or email enquiry to cb@dreamdoors.co.uk www.dreamdoors.co.uk

View our credentials at Checkatrade.com

Visit our Showroom at:
29 Market Place, Ely, Cambridgeshire, CB7 4NP

COUNCIL

50 years on the council for Bill

NATALIE **ROBINSON**
@NatalieR_CN

A LOT can change in 50 years.

And Bill Sadler, 80, has seen Newmarket transformed as he gets ready to mark 50 years as a councillor in the town.

The Deputy Mayor first joined Newmarket town council in 1964 following a controversial decision to make Newmarket a London overspill site.

Cllr Sadler first arrived in Newmarket to work as an engineer for the council before hearing about the new plans for the town.

He said: "London County Council, the District Council and Suffolk County Council wanted to bring 3,000 people here with no industry and I thought it wasn't a good idea."

In his original election letter to voters, Cllr Sadler asked for their votes for his place on what was then the Newmarket Urban District Council.

50 YEARS: Cllr Bill Sadler

In it, he said: "I feel that a majority of the electorate share my view that the population of Newmarket should be allowed to grow naturally, without the introduction of London Overspill.

"It is a folly to suppose that Overspill will solve the problem."

He urged voters to go against the scheme, saying they wouldn't have another opportunity to "prevent this disastrous mistake".

Since then, Cllr Sadler has seen many controversial decisions, including the demolition of a number of stables to make way for what is now The Guineas centre.

"It was all racing stables around there from Iceland up to The Bushel and they were demolished. The council panicked and said if we were going to lose stables at this rate, we better do something and that started off the horseracing land policy."

The policy states that land used for horseracing must stay for that use.

Cllr Sadler has won and lost elections during his time, but said over all, his time on the county, district and town councils has exceeded 50 years.

Cllr Sadler added that he would not be standing for election again after his current term is over, but had enjoyed his time since he was first elected.

"I have enjoyed most of my time," he said. "It's good fun really and it's been my hobby for 50 years.

"I have seen a lot of people come and go and a lot of changes in the town and the way the council is run."

BIG garden savings at Glasswells

INTEREST FREE CREDIT available

Ask in store for details

30% OFF

Sanctuary Table & Chairs

WAS £1999.99 SALE £1399.99

Bring a touch of class to your garden and get ready for the al fresco party season with the beautiful Sanctuary dining table from Glasswells.

Complete with a glass top 140cm round table and six high back chairs with full cushions. The warm sand coloured synthetic rattan material is hand woven using traditional methods onto aluminium frames, offering strength and durability. The cushions are water resistant and are removable for easy cleaning and storage.

GLASSWELLS

MORE CHOICE, MORE STYLE, MORE YOU

70 YEARS OF SUCCESS Glasswells Est. 1946

Bury St. Edmunds t: 01284 752804 | Ipswich t: 01473 253164 | glasswells.co.uk

FURNITURE | SOFAS | BEDS | SOFT FURNISHINGS | LINENS | CARPETS | GIFTS | COOKSHOP | LIGHTING | RESTAURANT | FREE PARKING

NEWS IN BRIEF

Afternoon tea and cake for day centre visitors

TEA and cakes will be on offer at Newmarket Day Centre next month thanks to a local group in Newmarket.

Kidzone will be coming to the Newmarket Day Centre, on Fred Archer Way, and bringing everything they need to put together an afternoon tea for guests.

The tea will be held at the Day Centre between 2pm and 3pm on June 1.

Choir to make the French connection

A CHOIR will be performing in Newmarket's twin town in France.

Newmarket Community Choir will be going to Maisons-Laffitte on May 20 and will be perfoming in a Parisian church and busking in the local area.

The choir hopes to be able to welcome a French choir back to Newmarket following their visit later this month.

HEALTH

ME sufferer's bid to raise awareness of the illness

NATALIE **ROBINSON**
@NatalieR_CN

A WOMAN from Fordham with ME has urged people to be more aware of the "nightmare" disease which has changed her life.

Sarah Slegg, 29, from Fordham, was diagnosed with ME (myalgic encephalomyelitis) three years ago after numerous visits to doctors.

The condition affects everyone differently but can cause severe pain, debilitating fatigue and many other life changing issues.

Sarah said: "ME changes your life. It's not just being sick.

"It's going from being very active and independent to having no money and depending on my other half Justin to survive and not being able to do much.

"That is the side of it that people don't see. People just don't get it."

Sarah had to give up her job as a community care worker after her diagnosis, with doctors first claiming her work had turned her into a hypochondriac.

And she said that after her diagnosis, help didn't improve and she was sent home with the name of the condition and nothing else.

Sarah added: "I went home and was still not sure what it was. I started to do some research.

"The hard thing for me was that they tell you you have ME and you're left to fend for yourself.

"There was no help or counselling or support."

Sarah said she was lucky to have the support of her partner, Justin Turrell.

She wants to raise awareness for the illness, and how it can affect everyone differently, and is now involved in a support group in the area.

Drop in for coffee and cakes at The Chicken Shed on Mildenhall Road in Fordham between 10.30am and 1.30pm on Thursday, or have a chat with the local ME support group Roses at the community room in Tesco on Friday between 2pm and 4pm.

For further information telephone 07974826467 or 07497619048.

LIFE CHANGING: Sarah with her partner Justin Turrell

Tuddenham Mill
restaurant · bar · hotel

EXCITING FOOD IN A GORGEOUS SETTING
Sunday lunch
2 courses £19.50 • 3 courses £24.50
Children's Sunday lunch
2 courses £9.75 • 3 courses £12.25
www.tuddenhammill.co.uk • info@tuddenhammill.co.uk
HIGH STREET, TUDDENHAM, NR. NEWMARKET, SUFFOLK IP28 6SQ
01638 713552

COMMUNITY

Deaf dancer to inspire others

NATALIE **ROBINSON**
@NatalieR_CN

A 12-YEAR-OLD from Newmarket is hoping to inspire a generation of deaf performers after being selected to take part in an arts showcase.

Norika Dambrauskaite has been selected by the National Deaf Children's Society (NDCS) to take part in a live showcase called Raising the Bar.

She competed with others from around the UK in dancing to win a place in the Raising the Bar masterclasses.

NDCS said she had an "exceptional dance talent" when she submitted her video of a quickstep, jive and ballroom dance.

The Raising the Bar competition was developed by the NCDS to raise expectations of what the 45,000 deaf children and young people in the UK can achieve.

TALENT: Norika Dambrauskaite wowed the judges with her dance video

Norika will be taking part in workshops from Mark Smith, an acclaimed deaf choreographer and artistic director of dance company Deaf Men Dancing.

Danny Lane from Music and the Deaf, a charity to give everyone the chance to enjoy music, will run the music masterclass, and Paula Garfield, co-founder of Deafinitely Theatre will run the drama masterclass.

Norika will then be one of a number of deaf children and young adults who will perform at a live showcase for family and friends on June 18 and 19.

Sophie Stone, a deaf actress who has appeared in Doctor Who, launched the competition at the beginning of the year.

She said: "I am so impressed by the high standard of entries for the NDCS Raising the Bar competition.

"Having attended RADA I know how vital it is for deaf children and young people to be in an environment where they can build confidence, gain skills and make new friends.

"Deaf children are just as capable as everyone else; we just need to make sure they get the right support."

View Norika's winning video by going to *cambridge-news.co.uk/Newmarket*.

COLOUR FENCE

Colourfence presents….

THE MAINTENANCE FREE GARDEN FENCE

THE ULTIMATE IN GARDEN FENCING…

Colourfence are transforming gardens across Newmarket and surrounding villages

A garden fence built to last. With Colourfence once it's up it stays up, resisting wind gusts of up to 130mph!

Colourfence panels are made from innovative Colorbond Steel and are guaranteed to last at least 25 years*. An occasional wash down with water will leave your fence looking beautiful year after year.

Available in a variety of heights and colours, with or without trellis.

A fence that requires no painting or treatment!

7 Simple facts that make Colourfence 'TICK' all the boxes…

- *Guaranteed not to rot, warp, chip or peel for 25 years**
- *Fit & forget – 'no worry' low maintenance fence*
- *Strong, yet lightweight – can withstand wind gusts of upto 130mph*
- *No painting, treatment or repairs!*
- *Ensures good neighbourly relations, both sides the same!*
- *Beautiful to look at year after year*
- *Great value for money*

The Fence that repairs itself.

If you scratch or cut Colourfence, the ingenious zinc element in the Zincalume steel reacts with moisture to form a protective barrier to prevent any corrosion with no action needed from you .

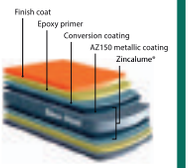

STRONG, SECURE & BUILT TO LAST!

*For a **free** no-obligation site visit, please call us today*
tel: 01638 289918 | www.colourfencecambs.co.uk

** Terms and conditions apply*

It pays to recycle in East Cambridgeshire

You could win £250 in our monthly prize draw!

How to enter

- Put your blue recycling bin out for emptying on your usual collection day.
- Each day we will follow a collection crew, noting addresses where blue bins are out for emptying.
- Hanging labels will be attached to bins where the address has been included in that months prize draw.
- At the end of each month, random addresses will be drawn from all participating addresses recorded during that month.

APRIL WINNERS
1st prize (£250) Westway Place, Witcham
2nd prize (£100) Station Road, Lode – Bridge Road, Mepal – New Barns Avenue, Ely
3rd prize (£10) Bottisham – 1, Burwell – 7, Ely – 11, Fordham – 4, Haddenham – 1, Isleham – 1, Little Downham – 1, Littleport – 7, Longmeadow – 1, Newmarket – 1, Soham – 9, Stretham – 1, Wicken – 1, Wilburton – 2, Witcham – 2.

All prizes are in High Street Shopping Vouchers that are accepted at over 20,000 UK stores. 3rd prizes will be posted, 1st & 2nd prizes will be hand delivered.

How long will the prize draw run for?

The draw will run for 2 years until June 2017. **It is entirely grant funded, so at nil cost to East Cambridgeshire District Council.**

What can you recycle?

Contact:
01353 665555
www.eastcambs.gov.uk

We can't do it without you!

East Cambridgeshire District Council

VEOLIA

Burwell News

OvenPad Cleaning Services

I will professionally & efficiently clean ovens, ranges, ceramic hobs, extractors, microwaves and BBQs.

A dirty job? Call me! ✓ Local

Please contact Paddy Kelly on
Tel: 01638 742703/07752 631343
Email: info@ovenpad.com
www.ovenpad.com

HEALTH CONSCIOUS: DS Smith staff with their award

DS Smith staff have Healthy Heart mark

STAFF at a company site in Burwell have won an award for their healthy hearts.

The Burwell site of DS Smith has been awarded a bronze Healthy Heart Mark by Heart Research UK for encouraging healthy lifestyle habits for their employees.

Staff members agreed to take on healthy heart checks, having their blood pressure, cholesterol levels, BMI and waist measurements checked.

DS Smith has brought in a number of initiatives at the site including a healthy eating programme and a cycle to work scheme.

Richard Tindall, managing director at DS Smith Burwell, said: "The Healthy Heart programme has kickstarted a company-wide culture change, inspiring everyone to stop and think about their health."

Burwell Ex Servicemen's Club

Saturday 14th May
Live music with Heart Beats.

Friday 3rd June
Karaoke with Clive

Saturday 11th June
Memory Lane

21 The Causeway, Burwell, Cambridge CB25 0DU
01638 742215
www.burwellsocialclub.org.uk

COMMUNITY

Spare some time for the day centre

NATALIE ROBINSON
@NatalieR_CN

CAN you spare a few hours a week to help out an organisation in Burwell?

Burwell Day Centre are seeking volunteers in a number of areas to help with the running of the centre for over 55s in the area.

The centre is there for anyone who would like to use it and offers entertainment and friendship as well as a two course lunch made by their dedicated kitchen team, rounded off with tea and coffee.

Entertainment is also on offer for guests from talks, quizzes, exercises and even a magician.

However, a number of volunteers are needed for the Day Centre to be able to operate at their full strength.

The charity relies on volunteers and fundraising or donations to allow them to keep providing the service in Burwell.

Elly Catling, manager of Burwell Day Centre, said: "As a small, local charity, we rely heavily on our wonderful volunteers.

"We are currently looking for minibus drivers and assistants, help with tea, coffee and serving lunch, and help with delivering meals on wheels.

"All of these roles are very rewarding and give you the opportunity to give back to the local community and make new friends."

The Day Centre are looking for people to help on either a regular or occasional basis depending on how much time they are able to give up week on week.

If you are able to help, call Elly Catling on 01638 743363.

For more information about Burwell Day Centre, go to burwell.co.uk/daycentre.

The Anchor

TAPAS AND SANGRIA NIGHT this Saturday 14th.

Friday 27th May
LIVE MUSIC Party Night with The Lonely.

Also MINI BEER AND CIDER FESTIVAL
Friday 27th-Sunday 29th May Live music, beer and cider all weekend

Sunday 05th June SUMMER JAZZ EVENING
Relaxing Sunday Jazz with Demi.

Sunday 12th June
BURWELL BEER RUN
The Runners will pass through here during this charity event supping a pint of ale or cider as they go.

STREET PARTY
Join us to celebrate the Queens 90th birthday, Barbecue and Band on the patio all washed down with plenty of traditional British Pimms.

The Anchor Burwell
63 North Street, Burwell, Cambridge CB25 0BA
Telephone 01638 741 101
To view our full menu please visit
www.theanchorburwell.com

THE FOX BURWELL

AUTHENTIC MEXICAN STEAK HOUSE

Lunchtime Mexican & Traditional Menu Tue-Sat 12-2pm | Mexican Restaurant Tue-Sat 6.30-9pm
Loyalty card available in the restaurant
Fresh Seafood Specials | Six Real Ales | Great Range of Tequilas | Party Bookings
Thursday Lunchtime 2 course special | Great British Roast & Dessert ONLY £8 for 2 courses!
(Follow Facebook for weekly details /thefox.burwell)

THE FOX BURWELL 01638 741267
2 North Street, Burwell, Cambs CB25 0BA | 10 Miles from Cambridge | 3 Miles from Newmarket | Booking is advisable
www.thefoxburwell.co.uk

Burwell News

Look into a Mill at weekend

HAVE a look around Burwell's historic windmill as part of the National Victorian Mills weekend.

Steven's Mill will be up and running, giving visitors the chance to meet the miller and see how flour is made.

Children can also have a go at making their own windmill crafts.

Demonstrations, bread making and trails will also be on offer.

Come along to Steven's Mill, with free entry, on Saturday, May 14 between 11am and 5pm.

Donations are welcome and all proceeds go to mill restoration work.

Museum admission will be charged on Sunday.

Save a life with demo

A DEMONSTRATION to explain how to use the community defibrillator at the Jubilee Reading Room will be held tomorrow.

The community defibrillator is outside of the Reading Room and can help save a life in the case of a cardiac arrest.

A demonstration explaining how it works and the benefits will be held on May 12 at 7pm in Mandeville Hall.

Call 01638 743142 to book your place.

CAR WASH: Commander Simon Muir, centre, and crew
PICTURE: Richard Patterson

Cars cleaned for firefighters' charity

NATALIE **ROBINSON**
@NatalieR_CN

FIREFIGHTERS and volunteers in Burwell got soapy at the weekend to raise money for charity.

The Burwell fire crews welcomed motorists to the fire station on reach Road in Burwell to get their cars squeaky clean.

In return, they asked for a donation to The Fire Fighters Charity, an organisation which aims to enhance the quality of life for serving and retired firefighters and their families.

The firefighters in Burwell took advantage of the good weather over the weekend to welcome dozens of drivers for a Saturday car wash.

Around 60 drivers came along on the day and raised £495.

Simon Muir, watch commander, said: "It was a gorgeous day and the car wash went very well. This is the best amount we have raised for the charity in a long time."

All the money raised from the car wash will go into a total for crew commander Martin Claydon, who is set to do the 100 bike ride to raise money for The Fire Fighters Charity.

Simon also thanked Ness Road Co-Op in Burwell and Newmarket Tesco who donated cleaning supplies and biscuits on the day.

Burwell Petsitters
Guest House for Dogs
Veterinary Inspected
01638 614615
07869 105464
burwellpetsitters@yahoo.com
www.burwellpetsitters.co.uk
Licensed and Approved by East Cambridge District Council
©LW

Nesslands of Burwell

Dog & Cat Boarding
Doggy Day Care
GROOMING SERVICE AVAILABLE
COLLECTION & DELIVERY SERVICE AVAILABLE.
Online booking
Ness Road, Burwell, Cambs, CB25 0DB
Tel: 01638 720623 | www.nesslands.co.uk
©LW

MANCHETTS

Manchetts Car workshop
Ness Road, Burwell, Cambs, CB25 0AA
01638 744581
www.manchetts.co.uk
©LW

FISH

Fresh Fish in Burwell
EVERY FRIDAY
Burwell Ex-Servicmans Club
Summer is Here!
Cromer Crabs, Prawn Skewers, Smoked Salmon Tarts & Delicious Fish.
01638 664560
www.fishburwell.com
fish.burwell@gmail.com
19 The Guineas Centre, Newmarket, Suffolk, CB8 8EC
©LW

PROPERTY SERVICES

Family firm has electricals sussed

ADVERTISING FEATURE

NEWMARKET Electrical Wholesale is a family run firm that has been offering a wide product range and expert advice for 13 years.

Their shop in Sam Alper Court in Depot Road, Newmarket has everything you need for your electricals from the cables and sockets to LED lighting and anything up the the point that you can plug something in.

NEWMARKET ELECTRICAL WHOLESALE: Based on Depot Road

ADVICE: Matt Townsend, left, with Simon Garner at Newmarket Electrical Wholesale

Both traders and the public can visit the store which is open Monday to Friday from 8am to 5pm and Saturday mornings between 9am and 12pm.

Newmarket Electrical Wholesale also has expertise and experience to help customers who may need help to find the products they need.

They pride themselves on offering that personal knowledgable touch that larger businesses can't.

Call Newmarket Electrical Wholesale on (01638) 560987 or visit *newelec.co.uk*.

Light up your garden this summer

Full range of LED lighting now available.

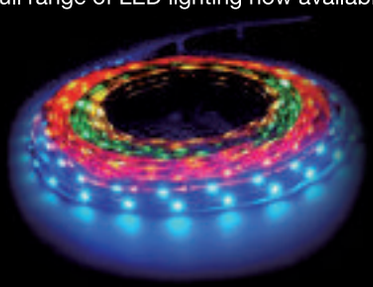

Newmarket Electrical Wholesale, Unit 6 Sam Alper Court, Depot Road, Newmarket
Telephone: 01638 560987 | Email: sales@newelec.co.uk / Website: www.newelec.c.ouk

F. M Landscapes

Design and Construction
General Builders

Specialists in block paving, fencing,
landscape design & property maintenance
All groundwork done | All tree work done
Land drainage - we will get the water away!
Quality references supplied
Competitive prices and free estimates

Call 01223 853995 | Mob: 07887 573803
www.fmlandscaping.co.uk

Everything you need for building, landscaping and DIY jobs

▶ SAND ▶ GRAVEL ▶ CONCRETE ▶ SKIPS ▶ SLATE ▶ TOPSOIL

HOME & GARDEN

10% OFF online orders Enter code: CAMBSFREE

Tel: 0800 587 3329
www.mickgeorge.co.uk

MICK GEORGE

FOR DRIVEWAYS, FARM ROADS, CAR PARKS ETC

GRAYS SURFACING

• Tarmacadam & Asphalt • Hot Tar & Chippings
• Hand & Machine Lay • Tar Spraying by Tanker

FREE QUOTES
ALL WORK GUARANTEED • ALSO CIVIL ENGINEERING

Office + After hours:
TEL: ELY 01353 721348 Mobile: 07860 232623
21 Broad Piece, Soham, Ely

cambridge-news.co.uk/newmarket

11:05:16

the guide

Get horsing around...

THERE will be fun and games for all the family at Newmarket Racecourse this weekend with a new event, called Horseplay.

The Rowley Mile will host the family fun day on Saturday, May 14 with children (under 18s) admitted free.

Children will be able to learn all about the horse at the event through role play and interactive learning.

There will be hobby horse races, arts and crafts and facepainting, and pony rides.

Young racing fans can prepare for a future career in racing by tacking up a wooden horse and practicing plaiting its mane and tail before dressing up in the finest jockey silks.

Visitors will also be able to watch the Pony Races, which will see jockeys aged between 9 and 15 take to the track.The Pony Races are where many professional jockeys start, with all participants weighing in, weighing out and parading in the Parade Ring before going to the track to ride in one of the Racecourse Series Races.

Tickets for the event start at £10 for adults.

Plan your raceday by going to newmarket.thejockeyclub.co.uk/plan-your-raceday.

Or, buy your tickets by going to newmarketracecourses.co.uk.

local events / arts / exhibitions / music / theatre / cinema

the guide

Leisure or events news? Email natalie.robinson@cambridge-news.co.uk phone (01223) 434292

ROUND UP

● SUFFRAGETTE will be shown at Exning Community Cinema this Friday.
The film, starring Carey Mulligan, Helena Bonham Carter and Meryl Streep, is based on true events on those who risked everything for the women's right to vote.
Suffragette is rated 12a and will be shown this Friday at the Community Church Hall.
Doors open at 7pm and the performance starts at 7.30pm, with tickets costing £4 for adults and £3 for children under 15.

● NEWMARKET Community Cinema will be showing The Second Best Exotic Marigold Hotel this May.
The film will be shown on Sunday, May 15 and Monday, May 16 at 7.30pm at The Stable on 65 High Street, Newmarket.
Make a reservation by calling 07756 853714.
Complimentary tea and coffee will be served for guests from 7pm.

● AN exhibition of poetry will be held in Waitrose Cafe in Newmarket.
Local poet Yvonne Zellen will be exhibiting her poetry work, some with photographs, for a month showing an example of her varied work.
The exhibition will start from Sunday until around June 20 and will be viewable during store hours.
Yvonne also has a poetry book, Two Cupz of Coffee, which is available at Tindall's, with a second book, Three Cupz of Tea, set to be available shortly.

● WORDS and Music will return to Wildwood restaurant in Newmarket on Wednesday, May 25.
Everyone is welcome to go along and enjoy poetry, prose and music.
The restaurant is open as normal but the Words and Music event will welcome people from 7.30pm before performances start at 8pm.

THEATRE

Prepare to be wowed

THRILLSEEKERS will LOVE this.

Set in the round, Tipping Point by Ockham's Razor is a "physically thrilling" (***The Sunday Times***) and "terrifically imaginative" (***The Guardian***) aerial theatre show guaranteed to take your breath away.

The five performers, enclosed within the circle of the stage, transform simple metal poles into a rich landscape of images. Poles are balanced on fingertips, hung from the roof, lashed, climbed, swung from and walked along; they become forests, cross roads and pendulums.

The performers balance, climb and cling to this teetering world, supporting each other as they wrestle with the moment when things begin to shift. They must decide whether to rail against the chaos, or ride it out, allowing life to tilt towards the TIPPING POINT.

Featuring an intoxicating surround-sound score, composed by Adem Ilhan and Quinta (their CV includes the likes of Radiohead, Hot Chip and Bat For Lashes), and awe-inspiring acrobatics, this is physical theatre at its thrilling, captivating, breathless best.

Prepare to be wowed.

■ Tipping Point, Cambridge Corn Exchange, Friday, May 13–Sunday, May 15, various times. Tickets £10.50-£17.50 from (01223) 357851 / cornex.co.uk

Property news

11:05:16

cambridge-news.co.uk/newmarket
jude.clarke@cambridge-news.co.uk
facebook.com/newmarketnews
@property_cn
01223 434210 News
01223 434231 Advertising

NEWMARKET news

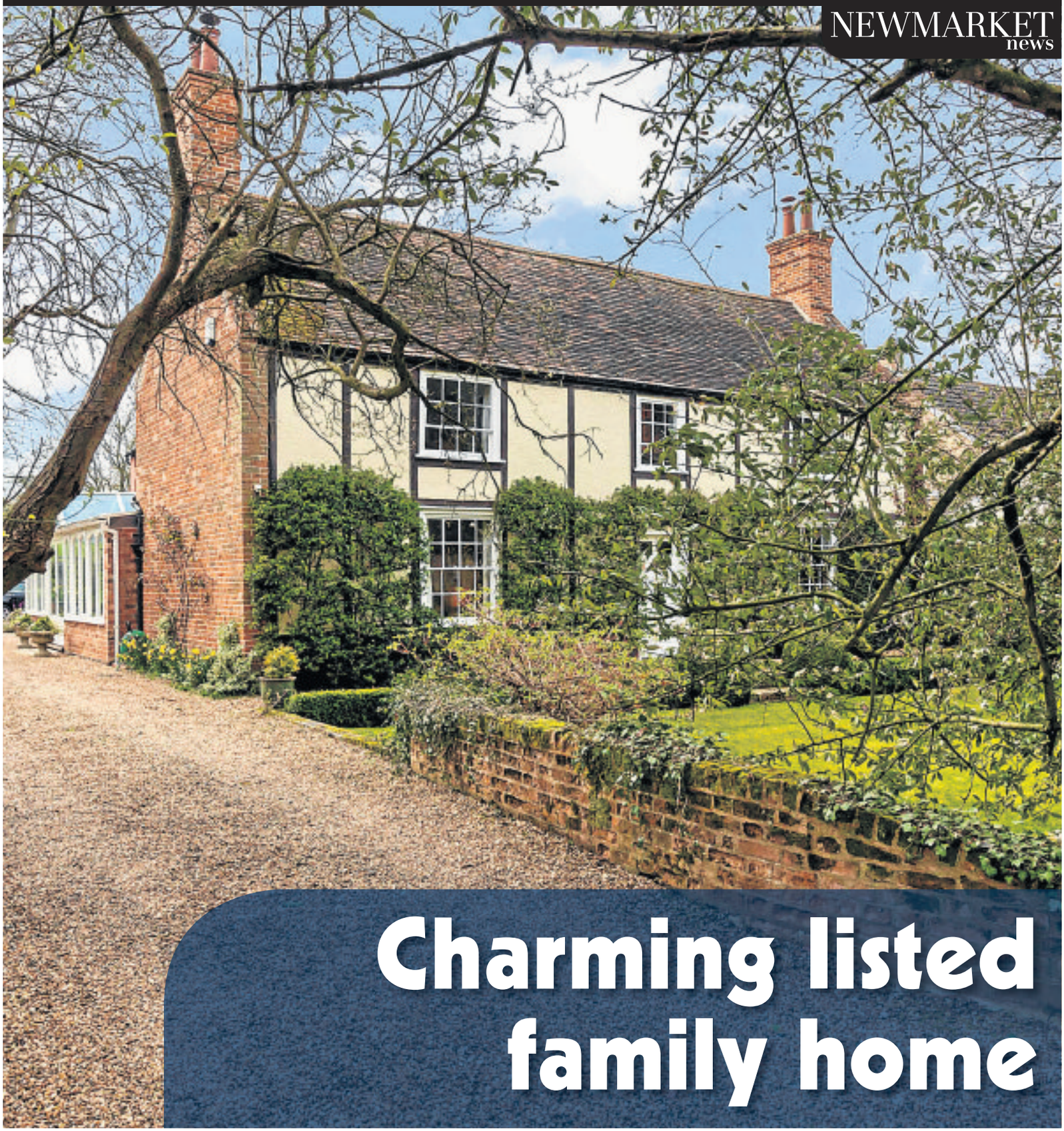

Charming listed family home

YOUR MOVE
Lattimore Hall

Newmarket Office
16a High Street, CB8 8LB

01638 660303
newmarket@your-move.co.uk

Nick Hall
Director - MARLA

Iain Lattimore
Director - ANAEA

David Locke
Mortgage Consultant

www.your-move.co.uk

*The tenancy set up fee is £240. Additional fees may apply. Please refer to the website or ask in branch for more details.

PrimeLocation.com
rightmove.co.uk
Zoopla.co.uk

01638 660303

Dullingham £300000

A well presented three bedroom detached bungalow in an elevated position with views to the front over countryside within the popular village of Dullingham. There is a modern kitchen and bathroom along with Upvc double glazing and oil fired central heating. There is an enclosed rear garden as well as a detached garage with parking in front. EPC E

01638 660303

NEW

Moulton £335,000

A well presented and extended three bedroom detached bungalow situated at the end of a quiet cul de sac within this much sought after village. There is a generous enclosed garden to the rear as well as a driveway providing off road parking leading to a single garage. Viewing is essential to fully appreciate this home.

01638 660303

VACANT

Burwell £162,500

An opportunity to purchase an over 55's retirement two bedroom bungalow situated within a select scheme close to the centre of this popular village. EPC E

01638 660303

NEW

Newmarket £205,000

A well presented and recently modernised two bedroom end of terrace bungalow within a cul de sac just of the Exning road. Entrance hall, Living room, Two bedrooms, Refitted Kitchen, Utility and enclosed garden. Viewing is essential to fully appreciate this home.

01638 660303

NEW PRICE

Newmarket £169,995

A fabulous one bedroom ground floor apartment within a grand old building situated close to the town and all facilities. The property retains much of the original charm with high ceilings and large bay windows. EPC E

01638 660303

TO LET

Newmarket £930

Situated in one of Newmarket's most popular areas with views to the rear over the gallops. This first floor flat offers two Bedrooms, an open plan Living/Dining room, Kitchen, Bathroom and reception Hall. EPC grade D. No pets No Smokers.

01638 660303

TO LET

Newmarket £865

£200 REDUCTION from first months rental payment if tenancy commences before 19th May 2016 - subject to references and contract. 2 Beds, Open plan living/dining/kitchen, En-Suite, Garage. EPC B. No Pets.

01638 660303

TO LET

Newmarket £975

A newly refurbished three bedroom detached bungalow situated in a traffic free location with a good size garden over looking an open green area to the front. EPC D

Morris Armitage

01638 560221
www.morrisarmitage.co.uk
Seriously good at selling and letting houses

Association of Residential Letting Agents ARLA

Record April for our Rental Department,
more properties **urgently required...**

Please call our expert rental team on 01638 560221 for a valuation

NEWMARKET CAMBRIDGE HAVERHILL BURWELL BURY ST EDMUNDS DOWNHAM MARKET

Morris Armitage

01638 560221
www.morrisarmitage.co.uk

BURWELL £375,000 NEW

Superbly presented semi-detached period family home conversion standing within the heart of this thriving and much loved East Cambridgeshire village. The property enjoys an abundance of character making it a quite outstanding period property, an internal inspection is strongly advised.

This tastefully decorated home offers accommodation to include an entrance hall, kitchen/breakfast room, sitting/dining room with patio doors to garden, a wonderfully versatile cellar room, three generous sized bedrooms and family bathroom. Externally boasting a landscaped low maintenance garden with lovely views to St Marys Church. EPC (E)

BURWELL £385,000 NEW/ SOLD

Modern 4 bedroom detached family home boasting off road parking, a detached garage and a generous established and fully enclosed garden. Early viewing is highly recommended. EPC (C)

NEWMARKET £190,000 NEW

Charming Victorian cottage offering two reception rooms and two double bedrooms. Externally the property offers a courtyard style enclosed rear garden. Early viewing advised. EPC (D)

BURWELL £295,000 NEW

Stunning and well presented 2 bedroom detached home which features a fully enclosed south/west facing garden with decking area, single garage and off road driveway parking. EPC (C)

NEWMARKET CAMBRIDGE HAVERHILL BURWELL BURY ST EDMUNDS DOWNHAM MARKET

Morris Armitage

01638 560221
www.morrisarmitage.co.uk

FORDHAM £294,500 NEW

Rare opportunity to purchase a detached bungalow which is set within a cluster of similar properties and is nestled on the edge of the highly regarded village of Fordham. The property has the advantage of being offered for sale with no onward chain and viewing is essential to fully appreciate.

Boasting accommodation to include an entrance porch, entrance hall, living room, kitchen/breakfast room, three bedrooms and a family bathroom. Also offering a driveway with access to a garage and fully enclosed mature gardens. Fordham has excellent access to Newmarket and Ely and offers local stores, garden centres, village pubs and good local school. EPC (E)

NEWMARKET £395,000 NEW

Immaculately presented detached family home delightfully set within one of the towns most desirable of developments. With four bedrooms, established garden, garage and parking. EPC (D)

MOULTON £260,000 NEW

Established semi-detached family home with three bedrooms, a superb and fully enclosed rear garden with extensive patio overlooking open fields. Viewing recommended. EPC (E)

NEWMARKET £245,000 NEW

Superbly presented and extended detached home offering three excellent sized bedrooms and refitted bathroom. With rear garden and garage en bloc. Viewing advised. EPC (C)

NEWMARKET CAMBRIDGE HAVERHILL BURWELL BURY ST EDMUNDS DOWNHAM MARKET

jackson-stops.co.uk

Jackson-Stops & Staff

DULLINGHAM LEY

A deceptively spacious family house in a sought after rural location with an annexe, garaging and established grounds with lake extending to 4 acres in all.
Reception Hall • Sitting Room • Dining Room • Study • Kitchen/Breakfast Room • Utility Room • Landing • Four Bedrooms (One En-Suite) • Two Bathrooms • Cloakroom • Annexe with Hall, Sitting Room, Kitchen, Bedroom and Bathroom • Driveway and Parking • Triple Garage • Large Grounds with Lake. EPC Rating 'C'.

Guide Price £725,000

WICKHAMBROOK

An exciting residential development opportunity comprising a period cottage offering potential to improve together with full planning permission for two attractive three bedroom dwellings within an overall site of approximately 0.25 acre sts adjoining open countryside.
Well Served Suffolk Village • Established Garden Backing onto Open Countryside • 3 Bedroom Period Cottage Offering Potential • Full Planning Permission for 2 Attractive Detached 3 Bedroom Dwellings (1,160 sq ft and 1,350 sq ft) • Driveway with Parking for Several Cars. EPC Rating 'F'.

Guide Price £525,000

NEWMARKET

An outstanding and beautifully presented family house with an attractive landscaped garden within walking distance of the racecourses, Tattersalls and the town centre.
Covered Entrance Porch • Reception Hall • Sitting Room • Dining Room • Study • Kitchen/Family/Breakfast Room • Utility Room • Cloakroom • Galleried Landing • Master Bedroom with Dressing Room and En-Suite Bathroom • Guest Bedroom with En-Suite Bathroom • Four Further Bedrooms • Family Bathroom and Shower Room • Driveway and Parking • Double Garage • Enclosed Landscaped Garden. EPC Rating 'C'.

Guide Price £895,000

Newmarket 01638 662231
newmarket@jackson-stops.co.uk
Local & National reach through a network of London & Regional offices

OnTheMarket.com

PROUD TO SUPPORT East Anglian Air Ambulance

People Property Places

jackson-stops.co.uk

Jackson-Stops & Staff

DULLINGHAM

A charming and beautifully presented Grade II Listed family house situated close to the centre of this sought after village with a large established garden, stables and paddock.
Entrance Hall • Drawing Room • Sitting Room • Dining Room • Garden Room • Study • Kitchen/Breakfast Room • Utility Room • Playroom/Bedroom 6 • Shower Room • Cloakroom • Cellar. Landing • Master Bedroom with En-Suite Bathroom • Four Further Bedrooms • Two Bath/Shower Rooms. Driveway and Parking • Established Garden • Stable Block with 3 Stables • Heated Tack Room • Hay/Feed Store • Post and Rail Paddock.

Guide Price £1,600,000

SWAFFHAM BULBECK

A beautiful Grade II Listed village property set in delightful grounds with an annexe and equestrian facilities.
Hall • Sitting Room • Dining Room • Kitchen/Breakfast Room • Study • Utility Room • Cloakroom. 6 Bedrooms • 3 Bath/Shower Rooms • Attic room • Self-Contained Annexe with Sitting Room/Bedroom • Kitchen and Wet Room. Driveway with Parking • Car Port • Landscaped Garden, Workshop • Store Room • 4 Bay Cart Lodge Barn • 2 Stables • 2 Paddocks • Manege.

Guide Price £1,250,000

CHIPPENHAM

A superbly presented barn conversion in a sought after village with a useful office/studio and attractive enclosed garden.
Entrance Hall • Sitting/Dining Room • Kitchen/Breakfast Room • Utility Room • Cloakroom • Landing • Master Bedroom with En-Suite Shower Room • Two Further Bedrooms • Study/Bedroom 4 • Family Bathroom • Driveway with Parking • Garage • Office/Studio • Attractive Garden. EPC Rating 'D'.

Guide Price £545,000

STRADISHALL

A delightful Grade II Listed cottage enjoying open countryside views with a detached annexe and charming landscaped garden.
• Entrance Hall • Sitting Room • Dining Room • Kitchen/Breakfast Room • Utility Room. Two Bedrooms • Dressing Room/Nursery and Bathroom. Annexe with Kitchen, Sitting Room/Bedroom 2, Bedroom 1 and Shower Room • Driveway and Parking • Landscaped Garden and Planning Permission for Cart Lodge • Garage and Store.

Guide Price £523,000

Newmarket 01638 662231

newmarket@jackson-stops.co.uk

Local & National reach through a network of London & Regional offices

OnTheMarket.com

PROUD TO SUPPORT East Anglian Air Ambulance

People Property Places

jackson-stops.co.uk

Jackson-Stops & Staff

NEAR NEWMARKET, SUFFOLK

A magnificent Edwardian Grade II Listed mansion currently used as offices and a wedding venue, set in parkland with two fine gate lodges and established grounds.
Reception Hall • 4 Reception Rooms • Staff Kitchen and Utility Room • 8 Ground Floor Offices • 2 Store Rooms • Cloakrooms • Former Game Larder Basement with Wine Cellar and Stores • 2 Meeting Rooms • Library • 14 Offices • 2 Kitchenettes and Cloakrooms. Second Floor with 7 Bedsits • 3 Bath/Shower Rooms and 2 Archive Stores. Sweeping Driveway • Visitors and Staff Parking • Stunning Sunken Garden • Orchard • Woodland and Recreational Ground • Gate Lodges with Enclosed Gardens.

Guide Price £2,500,000

EXNING

A spacious 3rd floor apartment forming part of a handsome Grade II Listed country mansion within stunning communal grounds and parkland.
Entrance Hall • Sitting Room • Kitchen/Dining Room • Master Bedroom with Dressing Room and En-Suite Shower Room • Two Further Bedrooms • Two Bath/Shower Rooms (One En-Suite) • Single Cart Lodge • Allocated and Visitors Parking • Use of Communal Grounds • Hard Tennis Court.

Guide Price £495,000

NEWMARKET

An outstanding and immaculately presented house finished to the highest contemporary specification within walking distance of the racecourses and town centre.
Entrance Hall • Sitting Room • Dining Room • Kitchen/Breakfast Room • Utility Room • Cloakroom • Landing • Master Bedroom with Dressing Room and En-Suite Bathroom • Guest Bedroom with Study/Dressing Room and En-Suite Shower Room • Two Further Bedrooms • Bedroom 5/Dressing Room • Family Bathroom • Driveway and Parking • Integral Double Garage • Enclosed Landscaped Garden. EPC Rating 'D'.

Guide Price £895,000

NEWMARKET

A handsome and beautifully presented landmark Victorian house offering over 7,000 sq ft of accommodation set in one of the most sought after town locations.
Hall • Drawing Room • Sitting Room • Dining Room • Library • Playroom • Garden Room • Kitchen/Breakfast Room • Separate Butler's Kitchen • Utility Room • Cloakroom • Wine Store • Gym/Large Workshop. Landing • Master Bedroom with Dressing Room and En-Suite Bathroom • Seven Further Bedrooms and Five Bath/Shower Rooms. Driveway and Parking • Double Garage • Attractive Landscaped Walled Garden. EPC Rating 'E'.

Guide Price £1,300,000

NEWMARKET

A well presented detached family house situated in a sought after residential location with an attractive enclosed garden and garage.
Entrance Hall • Sitting Room • Dining/Family Room • Kitchen • Utility Room • Cloakroom. Master Bedroom with En-Suite Shower Room • 4 Further Bedrooms • Family Bathroom • Driveway and Parking • Large Garden. EPC Rating 'F'.

Offers In Excess Of £510,000

WESTON COLVILLE, CAMBRIDGESHIRE

Extremely rare planning consent to build a contemporary country house within 100 acres.
Main house with approximately 13,000 sq ft plus staff cottages with approximately 2,900 sq ft set in an exquisite rural setting within an approximate 100 acre park. 48 miles northeast of London, 8 miles southeast of Cambridge with excellent transportation links.

Offers in Excess of £2,000,000

Newmarket 01638 662231

newmarket@jackson-stops.co.uk

Local & National reach through a network of London & Regional offices

OnTheMarket.com

PROUD TO SUPPORT East Anglian Air Ambulance

People Property Places

Feature homes

Fordham: £275,000

THIS three bedroom semi-detached family home in Sharmans Road, Fordham, is on the market for £275,000.

It has an entrance porch and entrance hall, a kitchen/dining room, a living room, a wet room/WC and a utility room.

Upstairs there is a bedroom with en suite shower room and two more bedrooms.

Outside is an open-plan front garden, a driveway, a detached garage and a garden with paved patio area, timber shed, lawn and shrubs.

For further details contact Your Move on (01638) 660303.

Cover property: Dullingham £1,600,000

ALBERT Farmhouse is a charming and well-presented Grade II listed six bedroom family home in Dullingham, which is now on the market for £1,600,000.

It has accommodation including an entrance hall, a drawing room, a sitting room, a dining room, a garden room, a study, a kitchen/breakfast room, a utility room, a playroom/sixth bedroom with separate shower room, a cloakroom and a cellar.

Upstairs is the master bedroom with en suite bathroom, four more bedrooms and two more bath/shower rooms.

Outside there is a driveway with parking, an established garden, stables and a paddock.

Contact Jackson-Stops & Staff on (01638) 662231.

Your Guide to Moving Home

Moving home can be a complicated business and in the hectic run up to the big day it is all too easy to forget something vital. The team offers their readers this handy checklist to help avoid any major pitfalls. We suggest you tick them off as you go....

1 4-2 WEEKS TO GO:

- ❑ **Packing** – start packing and sorting through your belongings. Now is a good time to de-clutter and pack items rarely used. Make sure you have plenty of sturdy boxes, bubble wrap and sticky tape.
- ❑ **Removal companies** – get estimates from removal companies, checking that comprehensive insurance cover is available against damage or loss. Is there a packing and unpacking service? Confirm the date of your move with the firm you have chosen.
- ❑ **Insurance** – check on your home contents insurance policies to ensure that you are covered for the move, and covered at your new address.
- ❑ **Utilities** – make arrangements for your gas and electricity meters (plus water meters where relevant) to be read and all your appliances to be disconnected on the day of your move. Arrange to take over gas and electricity at your new address, and make sure that all appliances will be properly fitted, plumbed or connected.
- ❑ **Telecommunications** – Notify your telephone and broadband provider and ask them to make the necessary arrangements for a final account at your present address, and for taking over or installing telephone and broadband facilities at your new home.
- ❑ **Post** – Look into re-directing your post for a few months to make sure you receive all relevant correspondence.
- ❑ **Children** – Look into the possibility of your children, especially young children, staying with family or friends on the day of the move.
- ❑ **Pets** – Make arrangements for any pets to be booked into a cattery or kennels if required. Having your pets microchipped is a good idea and if already microchipped, have the address changed to your new one. Your vet can advise on this.

2

Change of address – tell companies and organisations that you are moving!

Notify:

- ❑ Employer
- ❑ Inland revenue
- ❑ Local council
- ❑ Banks or Building Societies
- ❑ Credit companies, store cards & other accounts
- ❑ Gas, Electricity and water boards
- ❑ Insurance companies
- ❑ Land / mobile phones
- ❑ Internet and cable / satellite TV providers
- ❑ Doctor, Dentist and Opticians
- ❑ DVLA
- ❑ Veterinary surgery
- ❑ TV Licensing

3 1 WEEK TO GO:

- ❑ **Delivery address** – change delivery address of your Cambridge News, milk, groceries and fuel to your new address as appropriate.
- ❑ **Laundry** – do any last minute laundry that you can – have you arranged for a plumber to disconnect your washing machine correctly?
- ❑ **Kitchen cupboards** – go through your kitchen cupboards and throw out anything not in date. Also check that all jars and bottles are correctly sealed before packing.
- ❑ **Fridges / Freezers** – empty and clean out in preparation for moving. If you are moving a freezer and its contents, turn it up to maximum for a couple of days before you move.
- ❑ **Valuables / documents** – put these in safe place for moving day

4 2-1 DAYS TO GO:

- ❑ **Packing** – pack a bag for overnight essentials and toiletries and finish all remaining packing into boxes. Remember to label which room each box is destined for.
- ❑ **Snack box** – pack a box for the kitchen to include essentials like tea, coffee and sugar, as well as the kettle and mugs! Also include other snacks as necessary.
- ❑ **Dismantle and disconnect** – take down curtains, fixtures and fittings and disconnect white goods ready for transport.
- ❑ **Outdoor items** – make sure that these are stacked together and ready to be moved.
- ❑ **Mobile** – place your mobile on charge the night before moving and ensure that all relevant people have your number.

5 ON MOVING DAY:

AT YOUR OLD ADDRESS:

- ❑ Strip beds and pack bedding and nightclothes.
- ❑ Finish packing toiletries box.
- ❑ Direct removal firm personnel or friends helping you move as to what needs to be done.
- ❑ Turn off electric appliances.
- ❑ Disconnect cooker.
- ❑ Turn off boiler / central heating.
- ❑ Turn off water.
- ❑ Read gas meter.
- ❑ Read electricity meter.
- ❑ Secure all windows.
- ❑ Lock all doors.
- ❑ Make final checks and leave key as arranged with new owners.

AT YOUR NEW HOME:

- ❑ Open up & have a look around the new house.
- ❑ Locate fuse box, gas and electric meter and stop cock for reference.
- ❑ Take readings on gas, electric and water meters as appropriate.
- ❑ Organise the direction of boxes to appropriate rooms.
- ❑ Check the van after all is unloaded.
- ❑ Make the beds up for the evening.
- ❑ Sit down and relax – unpack the other boxes the next day.

01638 668284

pocock & shaw

RESIDENTIAL SALES • LETTINGS • MANAGEMENT

pocock.co.uk

Cheveley £365,000

A greatly improved and extended detached bungalow providing versatile accommodation and situated in a popular development. Sitting room, family room, dining room, large kitchen, 3 bedrooms, bathroom, enclosed garden and garage. Early viewing highly recommended. EPC: D

Newmarket £178,500

A 1st floor maisonette located in a cul de sac location offering spacious & modern 2 bedroom accommodation. Sitting room, kitchen, bathroom, private garden & allocated parking. EPC:D

Bottisham £245,000

A cleverly designed 'Coach House' style apartment set within the highly regarded village of Bottisham. Open plan sitting/kitchen, 2 double bedrooms, en suite & car port EPC: C

West Row £475,000

An elegant, double fronted and sympathetically improved detached residence, originally built as the village Manse, enjoying open views and retaining a wealth of character features such as cast iron fireplaces, wooden floors and its own rather unique ambiance. EPC: F

Exning £750,000

An opportunity to purchase a historic late 19th Century training yard. Attractive main cottage, adjoining annex, head lad's cottage, training yard with 32 Boxes, side yard & an all weather lunging area. Potential nearby grazing land. Trainers Cottage EPC: F Head Lad's Cottage EPC: E

Burwell £425,000

A 4 bedroom detached family house attractively situated towards the end of a desirable cul de sac, adjacent to a paddock & backing onto Burwell Lode. The property boasts 3 reception rooms, refitted kitchen, utility, cloakroom, family bathroom & en-suite. Double garage & pleasant gardens to the front & rear. EPC: D

Cambridge | Ely | Newmarket | London

MAYFAIR OFFICE.CO.UK

01638 668284

pocock & shaw

RESIDENTIAL SALES • LETTINGS • MANAGEMENT

pocock.co.uk

West Row £1,200 pcm*

A surprisingly spacious 3/4 bedroom detached single storey residence attractively located within a large plot backing onto farmland. Hall, sitting room, dining room/ bedroom, kitchen, utility, en suite, family bathroom, garage and gardening service included.
Available Now. EPC: E

Newmarket £1,550 pcm*

A stunning luxury 1st floor 2 bedroom apartment offering superb accommodation with outstanding views across the famous Gallops. Hall, open plan sitting/ dining room opening to a balcony, kitchen fitted, master bedroom with en suite, secure gated parking.
Unfurnished. EPC: C

Newmarket £895 pcm*

A well presented semi detached modern 3 bedroom house set within a popular development just to the North of the town centre. Hall, sitting room, kitchen/ dining room with white goods, bathroom, garden, garage & off road parking.
Available 1st June. EPC: TBC

Newmarket £625 pcm*

A 1st floor fully furnished & stylish studio apartment situated in a town centre location. Fitted kitchen with integrated appliances, television, double bed, built in wardrobe, bathroom. EPC: C.

Newmarket £695 pcm*

A very smart & well presented 2 bedroom 1st floor apartment attractively situated overlooking a green. The property benefits from a modern kitchen and bathroom. Unfurnished. EPC: B

Soham £1,150 pcm*

Enjoying a wonderful outlook a spacious detached 3/4 bedroom house situated in Soham. The property boasts 3 reception rooms, kitchen, 2 bathrooms, garden & parking. EPC: E

Newmarket £650 pcm*

A smart 1 bedroom modern house situated within a popular development South of the High Street. Hall, bathroom, sitting room, kitchen, double bedroom, off road parking. EPC: C

Newmarket £850 pcm*

A 2 bedroom detached cottage of character set within the grounds of Whitehouse Stud with secure gated entrance & parking. No children or pets. Gardener included. EPC: E

Newmarket £750 pcm*

A fabulous 1st floor fully furnished & stylish 1 bedroom apartment in a town centre location. Kitchen with integrated appliances, 2 TV's, bedroom with bed & wardrobe, bathroom. EPC: C

Newmarket £900 pcm*

A well presented & spacious 2 bedroom townhouse with lounge/dining room, cloakroom, fitted kitchen, bathroom with shower cubicle. Parking and communal garden. EPC: C

Newmarket £700 pcm*

A well presented 2 bedroom house occupying a pleasant position on the edge of this increasingly popular residential area to the North of Newmarket. Available early June.

MAYFAIR OFFICE.CO.UK

Cambridge | Ely | Newmarket | London

*Administration fee's apply, see our website or call for more details

01638 663228 **cheffins.co.uk** UNRIVALLED COVERAGE AROUND NEWMARKET

Newmarket £260,000

A modern 2/3 bedroom end of terrace house ideally situated close to the High Street and Rowley Mile Race Course. The property includes a master bedroom with adjoining dressing room/bedroom 3 with potential for separation back to 2 rooms. Other features include a modern kitchen and shower room, double glazing, gas central heating, private south facing garden and single garage. EPC pending.

Kennett £675,000

A substantial detached 5 bedroom period property with accommodation approaching 3,000 sq ft arranged over 3 floors and with views of paddocks to the front and rear. The property benefits from 4 living rooms, period features and landscaped gardens. Viewing essential. EPC: G.

Newmarket £490,000

An individual 4 bedroom detached house standing in highly regarded St Albans about 1 mile north of the town centre. The impressive accommodation includes 2 reception rooms, a conservatory, utility room and master bedroom with ensuite shower room. Rarely available - early viewing recommended. EPC: D.

Worlington £599,000

An individual 6 bedroom detached house standing in large secluded gardens of about 0.9 acres .The property enjoys a south facing rear aspect with views over paddocks and includes a heated indoor swimming pool and substantial garage / workshop. The versatile accommodation includes 3 reception rooms and high quality kitchen and sanitary ware throughout. EPC: E.

Freckenham £525,000

A charming 4 bedroom detached period house with established gardens of about half an acre (sts) adjoining the River Lea. The generous accommodation includes 3 reception rooms, a kitchen/breakfast room, utility room and 2 bath/shower rooms. The property also includes a large workshop/garage and tool store. Early viewing recommended. EPC: F.

Newmarket Prices from £650,000

An exclusive new development of 6 Regency style homes set within a private courtyard close to Newmarket High Street and Rowley Mile Race Course. Finished to a high specification, the properties will offer impressive accommodation on 3 floors including 2-3 reception rooms, 6 bedrooms and 3 ensuite shower rooms. EPC: B.

RICS NAEA APLA

CAMBRIDGE ELY HAVERHILL **NEWMARKET** SAFFRON WALDEN LONDON

Cheffins

Cambridge and London buyers actively seeking property in Newmarket and surrounding villages…

If you're thinking of selling your house, Cheffins invites you to meet our Cambridge office Director, Martin Walshe, and our London office Director, Bob Bickersteth, to discuss marketing your home directly to Cambridge and London buyers. Please contact us to make an appointment at Cheffins' Newmarket office.

Martin Walshe
Director
FNAEA

Bob Bickersteth
Director
LONDON OFFICE

Neil Harris
Director
FRICS FNAEA

Wednesday 18th May 2016 www.cheffins.co.uk t: 01638 663228

AUCTIONEERS | ESTATE AGENTS | VALUERS | SURVEYORS

Woodditton £490,000

Meadow Croft stands in an idyllic setting surrounded by paddock land and open countryside. Constructed in brick and flint under a pantiled roof, the property is believed to date from 1850 and has a wealth of character features including an Inglenook fireplace and exposed ceiling timbers. The delightful gardens are superbly maintained and include a formal lawn area, well stocked flower beds and a large vegetable garden. A large gravel driveway provides ample parking and access to a single garage and storage building. To truly appreciate the stunning setting of this delightful home a viewing is strongly recommended. Rarely available. EPC: F.

Passionate about property since 1825 **cheffins.co.uk**

MANOR FARM

STRETHAM

On Saturday 14th May we're opening the doors to our new show home for the first time and we'd love to welcome you in.

Super efficient, low energy homes

Come and enjoy a drink, have a look round and chat to us about our exciting new Manor Farm development – we can't wait to see you.

We will be open Saturday and Sunday from 10am – 6pm.

Prices start at £295,000

LARAGH HOMES
laragh.co.uk

For sales call 01353 654900
or visit cheffins.co.uk

Cheffins
SALES AGENT

Open House
estate agents

Call: 01638 641 000 & 07422 374 215

Email: debi.reidybond@localagent.co.uk
Visit: www.openhouseestateagents.co.uk

Did you know that over 90% of home buyers now use the internet to search for their next home?

That's why new estate agent **Open House Newmarket** is based entirely online. We don't need an expensive high street office, so we can pass the savings on to you.

We offer exactly the same local estate agency services as conventional agencies, but for a more competitive fee of 0.75% inc VAT, no sale, no fee.

Launch offer of 0.5% inc VAT

rightmove Zoopla PrimeLocation.com The Property Ombudsman

- Excellent personal service
- Better value for money
- **0.75% inc VAT**, no sale no fee
- Open 7 days a week
- Convenient appointment times
- Accompanied viewings

Contact
Debi
today for a FREE
market appraisal

Peter Michael

Property Sales & Letting Agents 01353 725400

The Street, Snailwell £310,000

We are delighted to offer for sale this charming end of terrace period cottage which dates from 1883. Lovingly maintained by the current owner it retains it's period feel and character. The property comprises of 3 bedrooms, 2 bathrooms and 1 reception room. Situated in the very popular village of Snailwell an early viewing of this property is highly recommended. (reference: PM450)

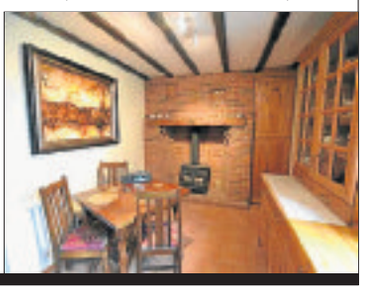

rightmove.co.uk The Property Ombudsman OnTheMarket

*Letting fees apply, contact us for more details. No application fees for USAF.

Office: 41 High Street, Soham, Ely CB7 5HA
• sales@petermichael.co.uk • www.petermichael.co.uk

Wheels

Porsche Specialist
Catering for all makes of vehicle
Audi Ford Peugeot Mercedes-Benz
Established 27 Years
• Fixed Price Servicing • Manufacturers' Parts used
• Courtesy Cars Available
• Valeting Service Available
• Free Collection & Delivery Service
• Sport • MPV • Family
• Servicing & MOT Preparation • Tyres • Exhausts
• Batteries • Servicing
Warm, friendly, efficient service
SPA MOTOR CO.
1 Studlands Business Centre
Exning Road • Newmarket • CB8 7SS
Tel: 01638 660100
www.spamotorco.co.uk

How far can you go in BMW's i3 for a fiver?

Can you go out for a day in an electric car and spend less than £5? Alasdair Suttie tests BMW's i3 on the open roads

RESEARCH suggests that 26 per cent of car buyers think electric cars are more expensive to run than conventional combustion-engined cars, but that may not actually be the case. The study commissioned by Go Ultra Low revealed that the average annual maintenance costs for a petrol or diesel car are around £400 – as well as this essential work keeping the car off the road for two days.

Yet the average annual servicing costs for an electric car come in at a more modest £94. With fewer moving parts and also fewer consumables such as engine oil and spark plugs, electric cars spend less time off the road. A previous study by Go Ultra Low also revealed that electric cars cost a sixth as much to run – 2p per mile versus 12p – giving a saving of £750 based on 7,500 miles a year.

Then we were set an even more frugal challenge; was it possible to enjoy a trip out, travelling by electric car, and spend less than a fiver? That's how we found ourselves cruising down the M5 towards Bristol in BMW's eye-catching i3 electric car. It's an intriguing prospect inside and out, looking like nothing else on the road and a project of the near future rather than now.

With a fully charged battery costing less than £2, the i3 promised a range in excess of 90 miles, more than enough for our 40-mile journey. It's also up to you how you drive; in full Eco Pro mode the i3 will encourage you to keep your speed down in order to extend the range, but there's nothing to stop you from hurrying along at 70mph or more. The truth is the experience is more pleasurable at lower speeds, as the silent powertrain does its thing.

CHARGING AHEAD: The BMW i3 encourages you to relax behind the wheel

The cabin is just as smart as the exterior, with a free-floating dashboard and big glazed area creating an airy cocoon, with the same gadgets you'd find in any other premium car; sat-nav, heated seats, climate control – all taken care of.

Thanks to its compact dimensions, parking was a cinch. Better still, charging points are popping up everywhere, with a number of stations dotted around the city and in major car parks allowing you to top up while you shop or enjoy some leisure time. We had enough charge remaining to go without.

We went for the latter, taking a short walk across the centre to Bristol's intriguing M Shed. It's a museum packed with artefacts from Bristol's fascinating history, fittingly based in the harbour on account of the city's links with maritime trade. The children were more excited about seeing the Wallace and Gromit exhibits of course. Best of all, entry is free.

Our £3 parking stay was nearly up and it was time for the return leg. Even with less battery than on the way out, the i3 encourages you to relax behind the wheel. You can cut and thrust with the best of them – the i3's acceleration is surprisingly strong – but that misses the point. A less hurried approach is good for you and your passengers as well as the environment, and that's a bonus of electric cars that should be embraced.

Tyres fitted & balanced from only £35
ORDER BEFORE 11AM SAME DAY DELIVERY
FREE TYRE CHECK
FREE BALANCING
Carwashes from only £6
FIVEWAYS TYRE AND EXHAUST
Barton Mills | IP28 6AE | 07403 008313
Next to Fiveways Car Garage Opposite McDonalds | OPEN 7 Days - 8:00am - 6:00pm

Are your tyres as bald as my head?
Buy your Tyres at
Online tyrestore.com
In Association with: Newmarket News
It's now easier than ever to select top brand name tyres online and then have them fitted at a local tyre specialist. The biggest range available to suit every make and model of car, simply search for www.onlinetyrestore.com and drive down the cost of motoring.
Onlinetyrestore.com
Driving down the cost of motoring

Suffolk Motors (Newmarket) Limited

For All of Your Vehicle Service and Repair Needs

Suffolk Motors is a long established company specialising in both car and van service and repairs. We have a fleet of loan cars and vans to ensure that you can stay on the road whilst your vehicle is being attended to. We have the most modern equipment to assess your vehicle and to ensure that we can diagnose and repair in double-quick time.

Having been established since 1998 you can be assured of a high quality - great value for money service for your car or van. We offer a no-nonsense, honest evaluation of your vehicle - that allows you to make a choice that is right.

Establishes 18 Years

• Servicing and repairs to all makes and models of cars and vans • Class 3 and 4 Mot's available • Clutches • Cambelts And Waterpumps • Tyres • Batteries • Diagnostics • Air-Con Servicing • Free Courtesy Vehicles • Free Estimates • All Work Guaranteed

67c Exning Road, Newmarket, Suffolk, CB8 0EA
01638 662087 | www.suffolkmotors.co.uk

JAGGARD BROTHERS MOTOR VEHICLE ENGINEERS LTD

PROFESSIONAL, FRIENDLY SERVICE DELIVERED BY A CARING, FAMILY BUSINESS

2012 Ford C-max 1.6 Tdci Zetec With Sat Nav
£7,495

VEHICLE SERVICE CENTRE
- MOT TESTING
- SERVICING
- TYRES
- CLUTCHES
- BRAKES
- AIR CONDITIONING

31CARTER STREET,FORDHAM CB75NG 01638720650(OPT1)
ALL WORK GUARANTEED

2012 Ford Ka 1.2 Edge With Air Con
£4,995

2006 (56)	Audi A3 2.0 T Fsi S Line Special Edition	£6,995
2011 (61)	BMW 116 2.0 M Sport 5Dr Park Assist Bluetooth Cruise Control	£8,995
2010 (60)	Citroen Berlingo 1.6 Diesel 3 seat, ramp and wheel chair access	£7,695
2013 (62)	Citroen C3 Picasso 1.6 Diesel VTR +	£7,695
2013 (13)	Citroen C4 Grand Picasso 1.6 Diesel 7 seat edition	£9,995
2013 (13)	Fiat 500 1.0 turbo Lounge Glass roof Ac	£6,995
2013 (13)	Fiat 500 1.25 Lounge Glass roof Ac	£6,995
2003 (03)	Ford Fiesta 1.3 LX 5Dr	£1,695
2009 (09)	Ford Fiesta 1.4 Diesel Titanium 5Dr	£3,995
2012 (62)	Ford Ka 1.25 Edge AC	£4,995
2012 (12)	Ford Fusion 1.4 Zetec	£5,995
2009 (59)	Ford Fiesta 1.4 Diesel Titanium 5Dr	£5,495
2009 (09)	Ford Fiesta 1.4 Titanium 5Dr	£6,495
2011 (61)	Ford Fiesta 1.6 Diesel Zetec 5Dr	£7,450
2012 (12)	Ford C Max 1.6 Diesel Zetec Sat Nav	£7,995
2014 (14)	Ford Fiesta 1.0 T 100ps Zetec 3Dr	£8,995
2012 (62)	Ford Focus 1.0 Ecoboost Zetec Estate Low Miles	£9,950
2013 (62)	Ford Focus 1.0 Ecoboost Titanium X Estate 125Ps	£12,995
2012 (62)	Honda Jazz 1.4 i-Vetec ES 5Dr	£6,995
2005 (55)	Kia Rio 1.4 LX 5Dr	£2,495
2012 (62)	Kia Picanto 1.0 2 5Dr	£5,995
2011 (11)	Kia Ceed 1.6 3 5Dr	£6,495
2007 (07)	Mazda Mx5 Convertible	£5,995
2008 (08)	Mazda MX5 Convertible	£6,495
2006 (56)	Mini One 1.6 Ac Parking Sensor	£3,850
2012 (62)	Mini One High Spec Ac Aw	£7,995
2011 (61)	Mini Cooper Pimlico Hi spec	£8,495
2015 (64)	Nissan Micra 1.2 Acenta 5Dr	£6,995
2012 (62)	Peugeot 107 Active 5Dr Ac	£4,995
2011 (60)	Peugeot 207 1.4 Diesel Envy 5Dr	£5,495
2007 (07)	Renault Clio 1.2 Campus 3Dr Low Miles	£2,995
2012 (62)	Renault Clio 1.5 Diesel Dynamique Tom Tom 5Dr	£5,995
2010 (60)	Renault Kangoo 1.6 Auto, wheel chair access	£7,495
2012 (62)	Renault Scenic 1.5 Diesel Dynamique Tom Tom Sat Nav	£9,750
2010 (10)	Seat Ibiza 1.4 Sport 3Dr	£5,995
2011 (11)	Seat Ibiza 1.4 Copa 5dr	£6,350
2013 (13)	Skoda Citigo 1.0 S 5Dr	£5,995
2012 (62)	Skoda Fabia 1.2 Diesel Greenline Est	£7,495
2012 (62)	Skoda Octavia 2.0 Diesel SE 5Dr Sat Nav parking sensors	£8,495
2007 (57)	Suzuki Swift 1.3 GL 3Dr	£3,495
2007 (07)	Toyota Yaris 1.3 VVTi Spirit 5Dr	£4,995
2013 (13)	Toyota Yaris 1.3 VVTi TR 3Dr	£7,250
2013 (13)	Toyota Yaris 1.3 VVTi TR 5Dr Sat Nav	£7,695
2010 (10)	Toyota Prius T Spirit Auto Sat Nav Park Assist	£10,495
2006 (56)	Vauxhall Corsa 1.3 Diesel Design 5Dr AC	£2,495
2007 (07)	Vauxhall Astra 1.6 Sxi 5Dr	£3,995
2012 (62)	Vauxhall Meriva 1.4 Active	£6,995
2011 (11)	Vauxhall Zafira 1.7 Diesel Exclusive 7 Seat	£7,695
2012 (12)	Vauxhall Insignia 2.0 Diesel Sri Estate	£8,995
2012 (62)	Vauxhall Astra 1.6 Elite 5Dr Leather automatic	£9,695
2010 (59)	Volkswagen Polo 1.2 E 70 5Dr	£4,695
2004 (54)	Volkswagen Golf 2.0 Diesel Gt 5Dr	£4,995
2007 (57)	Volkswagen Golf 2.0 Gti 3Dr 6 Speed Auto	£7,495
2011 (11)	Volkswagen Golf 1.4 Tsi Match Hi Spec	£9,950
2012 (61)	Volkswagen Touran 2.0 Diesel SE Bluemotion	£12,495

Commercial Vehicles

2012 (62)	Citroen Berlingo 1.6 HDi 625Kg X 90ps	£5,150+VAT
2013 (13)	Citroen Berlingo 1.6 HDi 625Kg Enterprise	£6,995+VAT
2013 (33)	Citroen Berlingo 1.6 HDi 625Kg Enterprise	£7,295+VAT
2011 (11)	Ford Transit 2.2 Tdci 85 T280	£4,995+VAT
2012 (61)	Ford Transit Connect 1.8 Tdci T200	£5,950+VAT
2011 (61)	Ford Transit 2.2 Tdci 260 SWB Park Assist	£8,495+VAT
2014 (63)	Ford Transit Connect 210 1.6 Tdci	£8,995+VAT
2011 (11)	Ford Transit 2.4 Tdci 350 crewcab 1 Way Tipper	£12,950+VAT
2012 (12)	Ford Transit 2.2 Tdci 350 LWB Luton tail Lift	£14,500+VAT
2014 (14)	Ford Transit 2.2 Tdci 350 MWB 1 Way Tipper	£14,500+VAT
2005 (05)	Landrover Defender 110 TD5 Light Utility	£6,995+VAT
2010 (60)	Mercedes Vito 111 2.2Cdi LWB	£8,495+VAT
2012 (62)	Mitsubishi L200 Double Cab 2.5 Tdi Barbarian Auto LTH 4WD	£11,995+VAT
2013 (63)	Nissan NV200 1.5 Dci SE	£7,995+VAT
2012 (12)	Nissan Navara Double Cab 2.5 Dci Tenta	£11,450+VAT
2012 (12)	Peugeot Bipper 1.4 Hdi S	£3,495+VAT
2013 (62)	Peugeot Partner 1.6 Hdi 625Kg Air Con	£5,995+VAT
2007 (57)	Vauxhall Corsa 1.3 CDTi 16V Van	£3,495+VAT
2012 (12)	Vauxhall Astra Van 1.7 Club 1.7 CDTi ecoFLEX	£4,950+VAT
2010 (10)	Volkswagen Caddy C20 2.0 Sdi Plus	£5,995+VAT
2011 (61)	Volkswagen Caddy Maxi C20 1.6 Tdi	£5,995 +VAT
2008 (58)	Volkswagen Transporter T26 1.9 Tdi SWB	£7,495 +VAT
2013 (62)	Volkswagen Transporter T28 2.0 Tdi 102ps SWB	£11,995 +VAT
2013 (63)	Volkswagen Transporter T30 2.0 Tdi LWB Startline A/c	£11,450 +VAT
2013 (63)	Volkswagen Transporter T30 2.0 Tdi LWB	£11,995 +VAT

Jaggard Brothers Used Vehicle Policy

All vehicles all fully serviced prior to delivery, cambelts renewed if required. Full 12 month MOT. Any tyre below 3mm replaced before delivery. Comprehensive Jaggard Brothers 6 month or 6000 miles (whichever occurs first) warranty.

MON-FRI 9-5 SATURDAY 9-4 SUNDAY BY APPOINTMENT

PART EXCHANGE WELCOME **01638 720650** FINANCE AVAILABLE SUBJECT TO STATUS

WWW.JAGGARDBROTHERS.CO.UK | E: JAGGARDBROTHERS.LTD@OUTLOOK.COM | 2 HAMMOND CLOSE, NEWMARKET CB8 0AZ

EMG MOTOR GROUP

Kia Cambridge

YOUR LOCAL KIA DEALER!

RIO
from £9,345

ALL-NEW SPORTAGE
from £17,995

PICANTO
from £7,895

Come and see the complete Kia range
including the All-New Sportage

KIA
The Power to Surprise

7 YEAR KIA WARRANTY

EMG Kia Cambridge
379-381 Milton Road, Cambridge, CB4 1SR
01223 656139 **www.emgmotorgroup.com**

Fuel consumption figures in mpg (l/100km) for Kia range: Urban 29.1 (9.7) – 80.7 (3.5), Extra Urban 46.3 (6.1) – 91.1 (3.1), Combined 38.2 (7.4) – 85.6 (3.3), CO2 emissions 189 - 86g/km.
MPG figures are official EU test figures for comparative purposes and may not reflect real driving results. 7 year / 100,000 mile warranty. See your local dealer or visit kia.co.uk for full warranty terms and exclusions. Vehicles shown are for illustration purposes only. These offers supersede all previously advertised offers and are subject to availability. Prices correct at time of going to press. Licensed credit brokers, written details available on request, finance is subject to status. E&OE.

East Anglia's largest new car showroom, only 1 minute off the A14

VOUCHER

FREE 5 YEAR SERVICE PACK

included on all new cars purchased and registered before 30th June 2016 on production of this voucher

Terms and conditions apply, free servicing valid for 5 years / 50,000 miles, whichever comes first. Only valid on production of this voucher before negotiations start.

motors marketPLACE

Sell where ever you are!

• cambridge-news.co.uk/bookonline • 01223 666637

BMW

BMW 320D

2ltr, 2000, Silver, Saloon, good cond., 7 mths mot, S/S/H, alloys, CD, C/L. Best times to call between 10am-12 noon any day.

£2300 ono

01223873260 or 07904480220

Chevrolet

CHERVROLET 1.6 SX TACUMA

5 Door mpv '07' reg, E/W, r/l, CD Player, Air Con, 2 owners from new, recent mot. 86000 miles, FSH. Nice clean car throughout. (may P/ex)

£595

J Ridgley Cars (t)
01371859965
or 07885 245166

Ford

FORD C-MAX STYLE TDCI (NEW SHAPE) DIESEL

Met Blue, '57' reg, 1 previous Owner, FSH with recent service & new tyres. Air con, Airbags, RCL, E/W, CD Player, mot jan 2017. Excellent Condition. Low tax & insurance. P/ex Welcome

£2,995

E.L Bidwell & Sons
01799584203
or 07811 379481

FORD KA 1.2 STYLE PETROL

Black, 59 Reg, New Shape, E/W, r/l, CD Player, 1 Lady Owner from new, 49,000 miles. Full Ford History, 7 Service Stamps, MOT, Excellent Condition throughout. P/ex Welcome J Ridgley Cars

£3,495

01371859965
or 07885 245166

Engineered for selling

motors marketPLACE
cambridge-news.co.uk

Nissan

2006 NISSAN MICRA 1.2 SE

5 Door, Grey Metallic, 58,000 Miles, FSH, Air Con, PAS, E/W, R/CL, 1 Year MOT, Excellent Condition. P/ex Welcome

£1,995

E.L Bidwell & Sons
01799584203
or 07811 379481

Peugeot

PEUGEOT 306 1.8 MERIDAN

Silver, Reg '2001', 5 door hatchback, 90000 miles, FSH, 12 Months mot, E/W, PAS, Air Con, Alloy Wheels, Low Insurance, Very economical. Excellent Condition.

£550

cambridge
07881633006
or 01223 214818

Vauxhall

VAUXHALL CORSA 1.2 ACTIVE 1199CC

Black, 04 '54' Plate, 3 Door, 1 Lady Owner, PAS, C/L, Alloys, E/W, Air Con, CD Player, 97000 Miles, FSH. 11 Stamps. Long Mot Excellent Condition. Brittens Car Sales Soham CB7 5DB

£1,695

07850579460

VAUXHALL CORSA 1.2 DESIGN TWINPORT 1229CC

Silver, 05 '55' Plate, 3 Door, PAS, C/L, E/W, Air Con, CD Player, 59000 miles, FSH, 6 Stamps, Long mot. Excellent Condition Brittens Car Sales Soham CB7 5DB

£2,195

07850579460

Vauxhall

VAUXHALL CORSA 1.0 LIFE 998CC

Silver 04 '54' Plate, 3 door. 1 Owner, 50000 miles, FSH, PAS, C/L, E/W, CD Player. 12 months MOT. Brittens Car Sales Soham CB7 5DB

£1,895

07850579460

VAUXHALL MERIVA 1.3 CDTI LIFE

5 Door, '56' reg, Diesel, 79000 miles. Local Car, FSH, PAS, Airbags, RCL, E/W, low insurance, (tax bracket) 65 mpg, long MOT, recent service. Excellent Condition. P/ex Welcome

£1,895

E.L Bidwell & Sons
01799584203
or 07811 379481

Volkswagen

VOLKSWAGEN UP 1.0 BLUE MOTION TECH

3 door, petrol ,black, 12 reg, mileage 46,034, 2 owners from new, air con, electric windows, remote central locking, mot June 2016. No road tax applicable, excellent condition.

£5,100

07947 775475

Mobile booking

motors marketPLACE
cambridge-news.co.uk

Cars Wanted

WE'LL BUY YOUR CAR OR VAN

£500 - £20,000

CASH ON COLLECTION

FAST FRIENDLY SERVICE Anytime 24/7

WE ARE LOCAL FRIENDLY BUYERS

Get a Free Quote at
www.webuyyourcarforcash.co.uk or Call:

01223 480058

©LW

WE BUY ANY VEHICLE

CAMBRIDGE BASED

WE BUY ANY VEHICLE WITH OR WITHOUT MOT, UNWANTED VEHICLES, ACCIDENT/DAMAGED VEHICLES, NON RUNNERS, CLASSIC VEHICLES. CASH OR TRANSFER PAID INSTANTLY FAST, FREE COLLECTION SERVICE WITHIN 1 HOUR.

CALL HEAD OFFICE:
01223 839341 • 01763 209125
07817993482 (OUT OF HOURS)
(1 HOUR WITHIN 30 MILE RADIUS OF CAMBRIDGE)
OR SEND INFO TO:
TWENTYFOURSEVENONLINEGARAGE@GMAIL.COM

©LW

BOOK ONLINE from £9.99

cambridge-news.co.uk/bookonline

Cars Wanted

WE BUY ANY CAR/VAN

BEST PRICES guaranteed don't delay

£750 - £25,000

CASH TODAY - WE COME TO YOU

- LOW MILEAGE
- HIGH MILEAGE
- MOT FAILURES
- VANS
- 4x4 LHD
- CLASSICS
- CAMPERS
- DAMAGED

ANYTHING CONSIDERED

Fast Friendly, Reputable, Local Buyer

07944 787899

24/7 POLITE SERVICE

We Pay More

©LW

WE'LL BUY YOUR CAR OR VAN

STEP 1 Get your valuation

STEP 2 Receive and accept our offer
Your offer is valid for 5 days and we come to you.

STEP 3 Receive payment for your vehicle
Payment is by instant bank transfer or cash and there are no fees.

Telephone: 01223 785112 • 24/7
Email: info@webuyyourvan.com

©LW

CARS & VANS

WANTED FOR INSTANT PAYMENT
ANY AGE, ANY CONDITION
HIGH OR LOW MILES
INCLUDING CLASSICS.

£100 - £25K
01223 785114

©LW

Mobile booking
cambridge-news.co.uk/bookonline

CHARLTON Recycled Autoparts

OLD CARS WANTED
FOR RECYCLING & DISPOSAL
FREE COLLECTION

Call us today on 01223 832656

Direct online link to DVLA for quick Certificate of Destruction. ATF Licence number 751198
*Free collection within 30 miles

©LW

CARAVANS & MOTORHOMES WANTED

We buy all makes and models of caravans, touring static and motorhomes.
We also buy from old or new
Up to **£50k** immediate cash settlement, b/t or cheque.

Phone Myles **07794 190426**
webuyanycaravan@ymail.com

©LW

LANDROVER DEFENDERS WANTED

90s 110s

Immediate decision

CASH PAID

CONFIDENTIAL SERVICE

01787 278282
or 07811 278199

A BETTER PRICE PAID

From £50 up to £500 for cars, vans, trucks
Min £200 - £2000 for lorries
From £60 for loose scrap per tonne
01353 861694
07968 661115

©LW

It's Mobile!
cambridge-news.co.uk

Motorcycles

All Motorcycles / Scooters Urgently Wanted For Cash!

Any condition/ any age.
From Mint Condition to Crashed, Damaged and Non Runners.
Absolutely anything considered.
Instant Cash paid on collection.
Tel: 07713 082982 / 01480 407754
BLACKCAT BIKES

©LW

Motorcycle Accessories & Spares

WANTED

BRITISH MOTORCYCLE PARTS
Any Amount
Any Condition
For Cash!
07960248622

40 TOOTH MOTORCYCLE SPROCKET for Tandon Super Imp or other lightweight motorcycle 1,875 inch hole, holes on 2.5 inch pcd, chain size 1/2" x 3/16" £10 Tel: 01223 843802

Caravans

2006 BAILEY SENATOR VERMONT SERIES 5

2 berth with large end shower room, excellent condition and fully equipped. Factory fitted Truma mover and alarm system. Microwave included, 250X400 cm Dorema awning CRIS registered, Full service history.

£7,250 ono

01223 842841

Caravans

BAILEY PAGEANT MAJESTIC LIMITED EDITION.

Two berth caravan. Little used and in excellent condition. E-Go caravan mover fitted. Call for further details. Selling for

£6,725 ono

01487 823452

ROAD TRIP

ROUTE 99 £9.99

motors marketPLACE
cambridge-news.co.uk

classiedmarketplace.co.uk BOOK ONLINE

On the Road

cambridge-news.co.uk/bookonline
Private: 01223 666637
Trade: 01223 434291

Car Accessories

CYCLE Roof carriers Paddy Hopkirk : Eiger roof bar mounted cycle carrier with quick release joints. 2 for sale never been used £18 each or £36 for both. £36 Tel: 01440 269461

MORRIS Marina Indicator Switch Lucas part No 30644E also controls horn, dip & headlamp flasher. Used but serviceable condition. May fit other Austin/Morris models £5 Tel: 01223 843802

Car Alarms & Security

CAR steering lock Autolok brand, locks steering wheel to gear lever. Good condition with key. Two available £1 each £1 Tel: 01223 843802

Trailers & Towbars

ROOF bars for sdle Thule roof bars and foot pack for Ford s max £60 ,roof bar s and foot pack thule for vauxhall zafira up to up to 2004 model £50 £60 Tel: 01954 202605 or 07974 153684

UPGRADE YOUR RIDE

motors marketPLACE
cambridge-news.co.uk/bookonline

market PLACE FREE*

• Tel: 01223 666637 • cambridge-news.co.uk/bookonline

FREE* under £100 when booked online only. Excludes Trade, Wanted, Pets, Property and Motors.

Adverts over £100 From £11.99

Motors From £9.99

Pets From £20.32

Picture it! Adding a picture gets better results

How to advertise

Online, Mobile & Tablet
cambridge-news.co.uk/bookonline

text 82070 Individual items under £100 only*
£1.50
Start your text with **CAMB** followed by a space
Advert comprising of no more than 20 words.

01223 666637
Monday - Friday: 8.30am - 5.30pm

Winship Road
Milton, Cambridge, CB24 6BQ
Postal address only

Items Wanted
For the Family
Mind, Body & Soul
Wedding Directory
Home
Service Directory
Garden
Animals Pets, Equestrian, Agriculture
Sports & Hobbies
Touring & On the Water
Holidays
Property
Business
Jobs
Learn to Earn
Motors & On the Road
Public Notices
Personal

Sell here for FREE*

TEXT* adverts charged at £1.50 per text plus your standard message rate. All advertisements are subject to approval. **FREE*** under £100. When booked online only, Excludes Trade, Wanted, Pets, Property and Motors. **Adverts booked over the phone** from just £3 per item.

For the Family

cambridge-news.co.uk/bookonline
Private: 01223 666637
Trade: 01223 434291

Baby & Childrens Clothes

BABY girl clothes In excellent condition. Designer brands. Various pieces. Dresses, cardigans, coats, Clarks shoes, baby—gro, etc .Sizes 6—9, 9—12 and 12—18 month £30 ono Tel: 07553 609769

Books, Magazines & Videos

CRIME BOOKS FOR SALE 19 books both hardback and paperback, good condition, including Christie, Dexter, Marsh, Marston, Graham, Sayers, Jennings and Conan Doyle. £10 ono Tel: 01480 437262

BOOK FOR SALE CGP GCSE German Complete Revision & Practice book with audio CD .Excellent condition. £5 Tel: 01480 437262

Clothes for Her

MENS CLOTHES. 20x SHIRTS. 2x JUMPERS..ALL 18—19 1/2 inch COLLARS. MOSTLY BRAND NEW & NEVER WORN..INCLUDING M&S, DEBENHAMS, JACAMO & SOME DESIGNER. £45 ovno Tel: 01223 441791

Clothes for Her

DRESS FOR SALE 'Coast' sleeveless size 16 long dress in cerise, pleated, v neck , worn only once . Excellent condition. £25 ono Tel: 01480 437262

LADIES CLOTHES Large bag of size 10/12 ladies clothes for sale in excellent condition. Includes jeans, tops, skirts. £10 ono Tel: 01480 437262

GENTS suit by Baumler Pure new wool. (Italy) Navy, pin stripes. Jacket 36" trousers 30" Never worn. £45 Tel: 01475 726360

V—NECK jumper By Gabicci. Burgundy. Gent's small. Unsuitable gift however unblemished. £20 Tel: 01475 726360

V—NECK jumper By Gabicci. Brown. Gent's small. Unsuitable gift, however unblemished. £20 Tel: 01475 726360

market PLACE

Legal Services

Inheritance

Local, affordable, fixed fee legal services.
Arrange a free no obligation home visit to discuss:-
- Making your Will
- Arranging a Lasting Power of Attorney
- Care Fees Planning
- Estate & Inheritance Tax planning
- Probate

For more information, or to arrange your daytime or evening home visit, please call your local office.
218 Cherry Hinton Road, Cambridge T: 01223 795050
17 Market Street, Ely T: 01353 723106
www.inheritancewills.co.uk
Welcome to peace of mind…

Mobility

FOLDABLE travel commode Foldable travel commode with carry case, immaculate condition, sturdy, stand alone or fits over most pans. £1 or free to good home. £1 Tel: 01223 570966 or 07914 333988

FOLDABLE travel commode Foldable travel commode with carry case. Very good, clean condition, hardly used. £1 or free to good home £1 Tel: 01223 570966 or 07914 333988

POWER stroll wheelchair motor Lightweight Powerstroll motor, with charger, brackets and instructions. 3 years old. little used. Fits most manual wheelchairs. £1 or free. £1 Tel: 01223 570966 or 07914 333988

BOOK via MOBILE

Toys & Games

ACTIVITY Play Mat Soft padded play mat perfect for tummy time features animals from around the world with different textures suitable from Birth to 1 year 100 x 150cm £15 Tel: 07935 297240

BRAND new Baby Walker Brand new Fisher — Price Musical Lion Baby Activity Walker. Still in box and never opened. Ideal for 6—36 months. Only £18 Tel: 07553 609769

CHILDRENS GAMES Large box of games inc Junior Scrabble,Charades for Kids, Twister Moves,Globe Trotting , Link Letters and various others. £10 ono Tel: 01480 437262

AIRZOOKA Childrens toy Blasts harmless blast of air up to 20 feet. Boxed with full instructions. Picture available. £5 ono Tel: 07979 997375

Toys & Games

WANTED - VINTAGE TOYS & GAMES

BUYING VINTAGE TOYS AND GAMES ANYTHING CONSIDERED PLEASE GIVE ME A CALL CASH PAID.
01223 842507

Book via Mobile 24/7
cambridge-news.co.uk
BOOK ONLINE

Mind, Body & Soul

cambridge-news.co.uk/bookonline
Trade: 01223 434291

Disability

STAIRLIFTS
STAIRLIFTS FULLY FITTED £1395.00
SECONDHAND FROM £795.00
MOBILITY SCOOTERS FROM £395
ADJUSTABLE BEDS, WALKING AIDS
RISE & RECLINE CHAIRS FROM £595
WHEELCHAIRS
BATHLIFTS, SMALL AIDS
BEEMOBILE 01223 246425

Adaptive Services Ltd
'For all your Mobility Needs'
Sales, Service & Repairs
- Wheelchairs, scooters, hoists, stairlifts, beds, pressure care, grab rails & all your daily living aids.
- All minor adaptations.
- Equipment hire available.
- Call us for friendly helpful advice.

Showroom at Polhill Garden Centre, Coton Cambridge CB23 7PJ
01763 661 334 / 01954 211 662
info@adaptiveservices.co.uk | www.adaptiveservices.co.uk

CAMBRIDGE MOBILITY
Wheelchairs, scooters, bath/kitchen aids, recliner chairs, sales and service.
Tel: 01223 830084
Unit 11, South Cambs Business Park, Babraham Road, Sawston, CB2 4JH.

LOOKING For a place To sell your kittens
cambridge-news.co.uk

Massage & Therapy

Chinese Mixed Massage
New in Cambridge!
Professional Massage
07404844686

Mobile booking
cambridge-news.co.uk/bookonline

Massage & Therapy

PAM'S UNHURRIED RELAXATION MASSAGE
07985431777
8am - 6:30pm.
Don't be shy, give me a try. I don't bite or sting.

PUTTING A good deal It's a sale in one
market PLACE
BOOK ONLINE

Pets

cambridge-news.co.uk/bookonline
Private: 01223 666637
Trade: 01223 434291

Pet & Animal Accessories

RABBIT/GUINEA pig run Hexagon shape folding run with net cover £12 Tel: 07971 099014

cambridge-news.co.uk
BOOK ONLINE

Home

cambridge-news.co.uk/bookonline
Private: 01223 666637
Trade: 01223 434291

Aerials & Digital Receivers

TV Aerial Service
FREE Call Out, FREE Quotation
- Discount TV Aerials
- Aerial & Satellite Repairs
- Aerial & Satellite Points
- Television Wall Mounting

Freeview Sky HD freesat Freeview HD
SAME Day Service!
CALL LOCAL 01604 529 407
CALL MOBILE 07551 125 850
www.tv-aerials.co.uk

Audio Equipment

+++ VINTAGE HIFI WANTED +++

. Record Players:
Garrard Models 301 or 401. Thorens TD 124, Linn LP12, Voyd or EMT 927 or 930

. Speakers, Large Old:
Tannoy, Westrex, Western Electric, Lowther or Vitavox or Small Rodgers, Chartwell speakers.

. Valve Amplifiers:
Quad, Radford, Leak, Westrex or Western Electric

. Reel To Reel Tape: Either Nagra or Studer models only

*** RECORD COLLECTIONS ALSO WANTED *** :

Modern Jazz, Folk, Progressive Rock, or Blues Considered

Can you help? Cash on Collection

Please Call Matthew On:

07990 738850

Bathrooms & Accessories

BEDDING Beautiful Bed throw 4 x pillow shams & 2x booster cushion in Dusky pink V.G.C. MUST SEE b £10 ono Tel: 01480 214229

Beds, Bedding, Bedrooms

SCHREIBER 1970's teak effect Mirrored DRESSING TABLE 6 drawer on legs and matching 6 drawer TALL BOY. Both for £25.00 Tel: 01763 852372

SMALL double bed 4' double bed and headboard. Bedding if required. Base comes in half for easy transportation. £75 ono Tel: 01353 654102 or 07522 199889

SMALL double bed 4' bed and headboard. Base comes in half for easy transporting. £75 ono Tel: 01353 654102 or 07522 199889

market PLACE
cambridge-news.co.uk

Carpets & Rugs

CUT-PRICE CARPETS
The Small Shop with Big Savings
cutpricecarpets@hotmail.co.uk
Carpets beds and rugs
Fitting arranged, home selection
Free estimates
We can beat any quote!
Mon-Fri 9:00-4:00pm
Sat-Sun 10:00-3:00pm
Open 7 Days a week
175 Mill Road, Cambridge CB1 3AN
Tel: 01223 210337
Special Offer On Rugs
©LW

Computer Accessories

EPSON Printer SX410 Including basic operational guide installation disc and four colour cartridges — black: magenta: cyan and yellow £30.00 ono Tel: 01638 577495

LAPTOP Dell Core2 duo. 4GB memory, can be doubled with SD card, 64GB Hard Drive. Win10 . Office 2007. 15.4 inch screen. £95 Tel: 01223 293985

Games Consoles & Games

X—BOX 360 GAMES 3 games : 'Call of Duty Advanced Warfare', 'Sniper Elite V2' and 'Operation Flashpoint Red River'All in excellent condition £15 ono Tel: 07977 867361

NINTENDO DS GAMES 14 Nintendo DS games including Shrek, Harry Potter in excellent condition. NB 2 games without cases. £10 Tel: 01480 437262

Curtains & Blinds

PAIR OF VELOUR CURTAINS Plain rich dark brown THERMAL LINED curtains by PLUMBS. EACH CURTAIN 73" WIDE X63" LONG EXCELLENT CONDITION £8 Tel: 01353 665627

Dining Furniture

DINING TABLE and 6 CHAIRS Table 80cms x 120cms extending to 200cms. Mid—oak. £50 ono Tel: 01638 676628

3 DRAWER UNIT 48cms wide. Mid—oak. £10 ono Tel: 01638 676628

DRESSER 85cms wide. Mid—oak. £50 ono Tel: 01638 676628

SIDEBOARD 85cms wide. Mid—oak. £50 ono Tel: 01638 676628

DIY & Tools

METABO cordless drill, keyless twist grip 13mm chuck, two batteries, charger and carrycase, very powerful, excellent condition (costs new about £140) includes hexbits, accept only £45 Tel: 07867 603615

TEN stainless steel cafe trays 10 of them, identical round S/S trays approx. 12" diameter. Ideal for use in a coffee shop or at home or look lovely under houseplants. As new. £12 Tel: 07867 603615

STANLEY Bridges Drill parts armatures & field coils, gear housing & other parts. Also field coil for router part No 426101301 £20 ono Tel: 01223 843802

3 foot long spirit level no longer needed so having a clear out. Costs about £30 new but to clear will accept £8 Tel: 07867 603615

Home Appliances

PASTA MAKER Argos pasta maker in excellent condition for sale, hardly used. £10 ono Tel: 07977 867361

FREE LISTINGS
classifiedmarketplace.co.uk

Household Miscellaneous

RALEIGH folding bicycle, immaculate, 6—speed Shimano Revoshift gears, folding pedal, 20" wheels, luggage rack, reflectors, folds up small yet suits adult, virtually new £99 Tel: 07867 603615

CHINA JOHNSON BROS. , Eternal Beau dinner service, 6 large/ medium plates, & bowls, 10 soup bowls, 6 egg cups, tureen and serving dish. In good condition. £25.00 ovno Tel: 01353 777621

CHINA JOHNSON BROS. , Large quantity of Eternal Beau china, tea cups and saucers 17, plates 10, tea pot sugar bowl and milk jug and assorted place mats. Can split £20.00 ono Tel: 01353 777621

PEN DELPHIN HOUSE WITH RABBIT ANY COLLECTORS OF ABOVE, 21" HIGH WITH BASE COMPLETE, LOOKING FOR GOOD HOME, WELL LOVED BUT SPACE NEEDED £35 Tel: 01354 694580

14 Piece dinner set By Apilco of France. Black with gold edging. VG condition. Postage included. £40 Tel: 01475 726360

ARTHUR Wood teapot 6317 Blue and white floral teapot collectable no chips excellent condition £10 Tel: 07935 297240

HEADBOARD Double bed headboard, colour Champagne, in good condition. £10.00 Tel: 01353 777621

2 PARKER KNOLL recliner chairs in coffee brown, in good condition. £100 Tel: 07931 956537

CHAIR electric riser recliner chair dark green VGC Duxford. £100 Tel: 01223 832434

DOGS BUGGY/PUSHCHAIR Very Good Condition! £30 ono Tel: 01223 701948

FILLING CABINET 2 drawer lockable light grey metal cabinet. £15 Tel: 01954 251105

Kitchen Electrical Appliances

OVEN, HOB etc. Built—under Tecnik fan oven, Zanussi 60 cm halogen hob ca. 5 yrs old. Extractor hood with stainless steel splashback. vgc. £100 ono Tel: 01353 775037 or 07740 435573

FOOD PROCESSOR Kenwood food processor for sale with attachments, good working order. Approx 10 years old. £10 ovno Tel: 01480 437262

LARGE White Fridge. 6 foot tall Indesit Fridge. In very good condition hardly used. Cost £230. BARGAIN. whitsim@aol.com £50.00 Tel: 07873 462843

FREEZER 3 DRAWERS FITS UNDER WORKTOP 34"HIGH 32"DEEP HARDLY USED GOOD BUY £70 ono Tel: 01354 694580

Kitchen Furniture & Fitments

SHAKER STYLE KITCHEN vgc. range of pine—effect units, attractive pewter—effect handles, corner unit with carousel, Schock sink, water filter tap, grey worktops. £100 ono Tel: 01353 775037 or 07740 435573

Lounge & Conservatory Furniture

THREE PIECE CONSERVATORY FURNITURE

In good condition. In mix beige colour with wicker basket.

£200

01223 502351

THREE PIECE SETEE

in good condition.

please call after 7.30pm

01223 863983

THREE PIECE SUITE

A sofa with two recliner chairs. Very sturdy. Excellent working condition. Buyer to collect.

£1,000 ono

01353 661327

LARGE Balinese Coffee table Beautiful large Balinese Coffee Table in dark wood with 4 drawers in excellent condition. L — 1.2 m, W — 60cm and H — 40cm. Bargain price £70 Tel: 07553 609769

SOFA. DARK BROWN LEATHER. 3 SEATER. FROM SCS. REMOVABLE BACK & SEAT CUSHIONS. VERY GOOD CLEAN CONDITION. BUYER TO COLLECT £70 ovno Tel: 01223 441791

DWELL Ripple Rocking Chair In Black, Almost new. Hardly used and there are no scratches or marks. Excellent condition. Only £99 Tel: 07553 609769

Lounge & Conservatory Furniture

JOHN Lewis cot bumper, as new Very attractive colours. In excellent condition, as new. Only £20 Tel: 07553 609769

SOFA for sale Brown fabric 3 seater sofa from next vgc must sell hence £60 £60 Tel: 01954 202605 or 07974 153684

Records, Tapes, CDs & DVDs

WANTED

LP's & Memorabilia

I buy unwanted rock/pop LP's & music memorabilia collections. (No classical/ easy listening). I come to you, free valuations given. 20+ experience, honest & reliable, competitive prices offered. Cash waiting

Tel: 07798 642861 or 01223 232545

Records, Tapes, CDs & DVDs

CHILDRENS DVDS 13 DVDS INC RANGO,SMALL SOLDIERS, OPEN SEASON 2,SPEED RACER,AIR BUDDIES,DIARY OF A WIMPY KID. EXCELLENT CONDITION. £10 ono Tel: 01480 437262

GLEE DVD Complete season 1 of Glee, in excellent condition. £5.00 ono Tel: 01480 437262

Building Materials

ISO WOOL THERMAL INSULATION (cavity wall) 455mm x 1200mm £10.00 Tel: 01763 852372

Book via Mobile 24/7
cambridge-news.co.uk
BOOK via MOBILE

Services
cambridge-news.co.uk/bookonline
Trade: 01223 434291

Aerial & Satellite Services

TV AERIALS, SATELLITE HOME CINEMA & CCTV
AUTHORISED INSTALLER
0800 917 41 49
07903 187 837
FREE ESTIMATES
www.DWS-LTD.CO.UK
©LW

Building Plans & Surveys

DRAWINGS Prepared for planning and building regulations applications. Complete Service. Free advice. Tel: 01223 513302 or 07970 065449.

It's Mobile!
cambridge-news.co.uk

Electricians

NEED AN ELECTRICIAN?
To change broken sockets, put up those new lights, do a complete rewire or in need of a certification?
We are a Father and Daughter team
30 years experience
Hold enhance certificates
Call Gareth on:
01223 781996 • 07770 388608
Or email: bgselecltd@btinternet.com
©LW

ELECTRICIAN
No job too big or small.
Tel: Ian
01223 237324
07710 746295
©LW

Fascias, Soffits & Guttering

GUTTERS
Cleared, Serviced & Repaired
Free quote 7days
Friendly service
Call Francis
01223 832326
07984 055460

FREE LISTINGS
classifiedmarketplace.co.uk

Carpet & Flooring Fitting Service

JEFFORD CARPETS
100% wool twist pile, rrp £25/m now £9.99/m
contract berber rrp £9.99/m now £4.99/m
budget cord rrp £3.99/m now £1.99/m
1,000's of metres of roll-end carpet
50% discount.
Free estimates, fast fitting service.
BEDS & MATTRESSES
3 foot budget, £50 (with bed £70)
4'6" £70 doubles from £99
Orthapedic mattresses, 3 foot from £99 (with bed £150)
4'6" £150 (with bed £199)
Memory foam 4'6" £199 (with bed £250)
And many more!
©LW
125 Scotland Road, Cambridge • 01223 420451

Cleaning/Domestic Services

RESIDENTIAL/ COMMERCIAL CLEANING SERVICES
WEB
WWW.CBCLEANINGSERVICES.CO.UK
CB,CLEANING SERVICES
PHONE 07881468086

Fireplaces

WARD SOLUTIONS Ltd
Wood Burning Stove Specialists
for the professional installation wood burning stoves
Please call for a free local no obligation quote:
0800 3579291 or 07735 019880
info@wardsolutions.co.uk

LOOKING
For a place
To sell your kittens

market PLACE
cambridge-news.co.uk

Education & Tuition

CHEMISTRY AND MATHS TUITION
& revision, GCSE, AS & A2 level by qualified graduate.
Tel: 07547 691062

Education & Tuition

HOME tuition—Cambridge Education and Training. 100s of private tutors. www.cetcambridge.co.uk Tel: 01487 812628.

It's Mobile!
cambridge-news.co.uk

Are you having a GIRAFFE?
Nobody told me I could book on my MOBILE

market PLACE
cambridge-news.co.uk
STACK UP THE CASH
It's child's play

market PLACE
cambridge-news.co.uk

General Maintenance

PLUMBING AND MAINTENANCE
PWL
OVER 20 YEARS EXPERIENCE,
LOCALLY BASED.
NO CALL OUT CHARGE.
FREE QUOTATIONS, NO JOB TOO SMALL.
CALL PETER ON 07718938615
©LW

CB PROPERTY MAINTENANCE
• All roof work • Guttering & Fascias
• Brickwork • Carpentry • Rendering
• Plastering • Painting & Decorating
Free quotes call 01638 778026
cbpropertymaintenance.co.uk
©LW

PROPERTY MAINTENANCE
LOCAL MAN, NO JOB TOO SMALL
• Plastering
• Tiling
• Painting & Decorating
• Repairs
• Kitchens Fitted
• Help with D.I.Y.
Call John on Mobile
07752 374707
©LW

Gas & Heating

Acratech
Domestic Gas Servicing, Repair and Installations
Landlord Certificates, Gas Safety Checks
Heating and Plumbing
Solar Installations
Phone: 01638 742998
Email: plumber@acratech.co.uk
©LW

FREE LISTINGS
classifiedmarketplace.co.uk

House Clearance

THE RIGHT PRICE
• All types of rubbish cleared
• Also, small house removals
A LOT CHEAPER THAN A SKIP!
• Sheds • Garages • General waste
01638 742366
07597 377323
Waste carrier re: CBDU101949
©LW

Man & Van

MAN with van, removals, house/ garage clearance, ideal for small jobs. Tel: 07990 781969 or 01223 420409.

market PLACE
cambridge-news.co.uk

Painting & Decorating

ABOUT TO DECORATE?
FREE ESTIMATES
All interior and exterior work, wallpaper & tiling.
For a professional service with 35 years experience call Ray on:
07957 963235
01223 357594
www.raydecorators.co.uk
©LW

Plastering

James Lee Plastering
30 Years Experience
Covers All Aspects of Trade
Contact: 07808188788
lee.poulton6@btinternet.com
©LW

Plumbing

ANGLIA GAS & ELECTRICAL SERVICES
Sales - Service - Repairs- Installation
• NG/LPG Gas Boiler/Central Heating Systems
• NG/LPG Gas Appliances/Dual Fuel Appliances
• Nat Gas/LPG Landlord Safety Checks
• NG/LPG Residential Park Homes/Caravans
• Electrical Appliances/Portable Appliances Testing
• Essential Electrical/Plumbing Maintenance
Contact: Jim Perry
Phone/Fax 01638 741432
Mobile 07768 856 456
E-mail: jimperryages@ntlworld.com
©LW

Plumbing

RETIRED PLUMBER
Also drainage work.
Covering all areas
Covering all small works other plumbers don't want to do
OAP Discounts
Call: 01638 590820 ©LW

PLUMBING AND MAINTENANCE
PWL
OVER 20 YEARS EXPERIENCE,
LOCALLY BASED.
NO CALL OUT CHARGE.
FREE QUOTATIONS, NO JOB TOO SMALL.
CALL PETER ON 07718938615 ©LW

Removals & Storage

A REMOVAL SERVICE to rely on. All packing material supplied. Competitive prices. Single items £40. CPC approved. Call anytime: 01223570234 / 07512268649 www.theremoval—service.co.uk

It's Mobile! cambridge-news.co.uk

Roofing

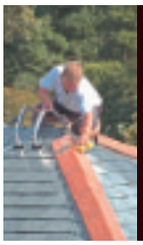

BRowns Roofing
ALL GENERAL ROOF REPAIRS
UPVC FASCIAS & SOFFITS
"ONE CALL, WE DO IT ALL"
CAMBRIDGE
01223-852140
www.browns-roofing.co.uk

marketPLACE

Roofing

ASH ROOFING REPAIRS
Slipped Slates, Chimney Pointing
Re-Roofs, Flat Roofs
Upvc fascias & soffits, Guttering
Five year free maintenance guarantee
01223 640551 / 07917 662159
Unit 106 Station Yard, Histon, CB24 9LF ©LW

ELY ROOFING COMPANY
YOUR LOCAL FLAT ROOF SPECIALISTS
Family Run Business Established 25 Years
• High Performance Felts • Edpm Hertalan Rubber Roofs
• Top Seal GRP Systems • Green Roofs
• uPVC Fascia & Guttering • All work guaranteed
All other roofing & chimneys uPVC work/repairs undertaken
Tel: 01353 861590 or 07970 753613
www.ely-roofing-company.co.uk ©LW

market PLACE
cambridge-news.co.uk/bookonline

ELY ROOFING COMPANY
YOUR LOCAL FLAT ROOF SPECIALISTS
Family Run Business Established 25 Years
• High Performance Felts • Edpm Hertalan Rubber Roofs
• Top Seal GRP Systems • Green Roofs
• uPVC Fascia & Guttering • All work guaranteed
All other roofing & chimneys uPVC work/repairs undertaken
Tel: 01353 861590 or 07970 753613
www.ely-roofing-company.co.uk ©LW

M & G Roofing
All aspects of roofing undertaken. All repairs, guttering. All work guaranteed.
Please call Mark for a free estimate
Tel: **01353 669109**
Mob: **07808 210819**
Cover all areas ©LW

PUTTING
A good deal
It's a sale in one
market PLACE

Windows & Doors

Cambridgeshire Double Glazing Repairs
Repairs to all double glazing
• Hinges • Misted units
• Broken seal units • Lock's, Handles etc.
Local engineer, Free Est, Competitive
Contact Micheal on **07729 366 135**
Helping you, make your windows, as good as New! ©LW

BOOK ON YOUR MOBILE
classifiedmarketplace.co.uk

Garden
cambridge-news.co.uk/bookonline
Private: 01223 666637
Trade: 01223 434291

Fencing, Gates & Trellis

lärkträd fencing
Suppliers of Quality Fencing to Public & Trade
Supply Only or Installed
Domestic-Commercial-Agricultural-Equestrian
Tel: 01223 834405
Bourne Bridge Services, Abington CB21 6AW
www.fencingcambridge.co.uk ©LW

M&G Fencing

All fencing including repairs, gates, sheds, shed bases, all sheds supplied and patios.
For free estimates
Mob: 07808 210819
Tel: 01353 669109 ©LW

Fencing, Gates & Trellis

UNIVERSAL FENCING
Est Over 40 Years
Suppliers of domestic, commercial and agricultural fencing to trade and general public
Supply and fit
For all your fencing needs
Unti 11, Norman Way Industrial Estate, Over, CB24 5QE
TEL 01954231335
or 07786 012990
www.universalfencing.co.uk ©LW

cambridge-news.co.uk
BOOK ONLINE

Garden Centres & Nurseries

COLBROOK NURSERIES
Between Fulbourn & Teversham
Bedding Plants, Geraniums, Fuchsias, Plants for Hanging Baskets and Containers
OPEN
Monday to Saturday 9am - 5pm
Sundays - 10am - 4pm
☎ 01223 880496 ©LW

Garden & Outdoor Services

PRESSURE CLEANING
• All Paving, Brickwork, Decking & Roofs
• Sealing & Weatherproofing
• Weeds & Moss Treated
01638 778026 ©LW

ALL GARDENING services, all tree work,Lawns Mowed, Rubbish Clearance. £15ph. Tel Tom: 01954 261769.

SPRING Tidy, Gardening including clearing & rubbish removal. And all paving services. Tel: Jenny 07990 781969 or 01223 420409.

market PLACE

One man's TRASH Is another man's TREASURE
cambridge-news.co.uk/bookonline

WIN £1000!

THE BAG OF GOLD COMPETITION

Do you need help funding a community project or local sports club?

There is £1000 up for grabs for either a local sports club or community initiative. Simply tell us what you are going to be spending the money on and why **YOU** deserve to win!

Look out in the Cambridge News on Monday 6th June 2016 for all of the finalists that have qualified for the chance of winning £1000!

- Entries open until **28th May**
- Voting opens **6th June** until **18th June**
- Winner announced **20th June**

Terms & Conditions: The competition is open to all entrants that fall within the Cambridge News distribution area. Final applicants will be considered and decided by Mick George Ltd and the Cambridge News.

MICK GEORGE ®

For more information or to enter, please visit
www.cambridge-news.co.uk/mickgeorge

Garden & Outdoor Services

J & J CONTRACTORS
ARTIFICIAL GRASS

Looking to Transform your Garden?
Supplied and Fitted from just £19.99 sqm

- Low maintenance - Watering and mowing are things of the past!
- Perfectly safe for children and pets
- No more mud in the house
- Looks great all year round
- Tough enough for sports

Local firm supplying to local residents for over 50 years.

WE ALSO DO:
- Fencing
- Block Paving
- Patios
- Turfing
- All tree work

Call for a free quote

Call: 01223 420451 / 07810455392

©LW

Garden Tools & Equipment

DEXION METAL SHELVING UNIT 4 SHELVES. WIDTH 36 inch. DEPTH 18 inch. HEIGHT 60 inch. BUYER TO COLLECT £25 ovno Tel: 01223 441791

GARDEN tools Set of garden tools, including Rake, Hoe, Fork, Brooms, Bowsaw, Witchford Nr Ely £10.00 Tel: 07817 592438

LARGE SQUARE TERRACOTA POT HEIGHT 20 inch, WIDTH 22 inch, BUYER TO COLLECT £25 ovno Tel: 01223 441791

FREE LISTINGS
classifiedmarketplace.co.uk

Garden Tools & Equipment

LAWNMOWER Flymo electric lawnmower, micro lite model, good condition. Witchford Nr Ely. £25.00 Tel: 07817 592438

TAPER PLUGS 1/4 BSP (100) Zinc plated steel hexagon socket head. (100 for £5) £5 Tel: 01223 843802

Garden Furniture

GARDEN RECLINING CHAIRS by Kettler, white aluminium, top quality, German make, almost new. £25 each or 4 for £80 Tel: 01223 701948

GARDEN table Round 150 cm diameter. Tiled top. Wicker base. Good condition. Can deliver locally. £60 ono Tel: 07715 767777

Sheds

Sheds
10ft x 8ft - £445
8ft x 6ft - £277

Many sizes available, free brochure.

Betts:
01842 810941
www.bettssheds.co.uk

©LW

Top Soil

ABOUT The best topsoil, wood mulch, compost, loose/ bags. Tel: 01353 778069 or 07721 551069.

Make a **TUNE**
Selling your fiddle

market PLACE
cambridge-news.co.uk

Groundwork

BUY ONLINE with Mick George MINI

▶ SAND ▶ GRAVEL ▶ GRANITE
▶ SLATE ▶ TOPSOIL ▶ BALLAST

AND MANY MORE...

Open 24/7

Visit: www.mickgeorge.co.uk/mini
Phone: 0800 587 3329
MICK GEORGE

Tree Surgery

CAMBRIDGE TREE SURGERY
EST 1974

PROFESSIONAL SERVICE IN ALL ASPECTS OF TREE CARE BY QUALIFIED ARBORISTS.

PUBLIC AND EMPLOYEE INSURANCE
NPTC CITY & GUILDS

©LW

01223 413459

EASTERN LANDSCAPE SERVICE LTD
TREE SURGERY CONTRACTORS

Contact us for a free, no obligation quote for a tree survey, shrub pruning, hedge trimming, any aspect of tree surgery or stump removal. We also supply quality hardwood logs

www.easternlandscapeservice.co.uk
email@easternlandscapeservice.co.uk
01954 250338

TRUST MARK
ESTABLISHED IN 1972
ConFor

©LW

Tree Surgery

ANGLIA TREE CARE

Tree surgery, hedge maintenance, stump grinding, ivy trimmed and removed

Conservation & TPO paper work completed
Free estimates
Fully qualified & 5 million pound public liability
www.angliatreecare.co.uk
Cambridge: 01223 424454
Saffron Walden: 01799 588275

©LW

RMS TREE SERVICES All tree work and hedge maintenance undertaken by qualified Arborists. Over 20 years experience. Tel: 01440 718393 Mob: 07802 703395.

cambridge-news.co.uk
BOOK ONLINE

Sports & Hobbies ▼
cambridge-news.co.uk/bookonline
Trade: 01223 434291

Antiques & Collectables

ONE Direction Monopoly Unused & still sealed,ideal for a one direction fan. £10 ovno Tel: 01223 562783

Art & Craft

PRINTER. Large AO paper copier, Ricoh FW740, on a stand. Would benefit from a service. Toner and paper included. Cottenham, Buyer collects. £50 Tel: 01954 251105

Hobbies

WANTED

MODEL STEAM ENGINES

And petrol engines. Model workshops cleared.

Tel: 01787 377628
or 07811 484124

Hobbies

MAINS Transformer 50VA RS Components No 207—267 Input 120v or 240v Output 15volt 25 or 50VA, little use boxed. Suitable for battery charger £8 Tel: 01223 843802

BEER/WINE making 3 Balliihoo fermentation buckets including tap and sterilising tablets. Picture available. £30 Tel: 07979 997375

MODEL railway hornby intercity 225 boxed trainset. excellent condition. can be seen working. £55 Tel: 01354 693838

POWER SUPPLY 13.8V 3AMP plus mics, aerial gutter mount, leads etc for CB or amateur radio. £10 Tel: 01223 843802

EQUIPMENT Fan Toyo 115v AC, model TF120115AL size 120 x 120 x 38mm good working order as new £5 Tel: 01223 843802

market PLACE

Keep Fit & Gym Equipment

KETTLER TREADMILL

Hardly used. In excellent condition. Selling for

£100

07771 620209

Shooting & Fishing

FRESH/SEA WATER FISHING TACKLE RODS, REELS, LINES , HOOKS ,PENN MULTIPLIERS ,FISHING BOX , EVERYTHING FOR THE FISHERMAN, OWNER UNABLE TO PURSUE HOBBY £60 ono Tel: 01354 694580

Sports Equipment

DIVING SUIT 2 piece " BEAVER ICELANDIC " semi dry diving suit suitable for cold water diving, in excellent condition. Size XL £40 ovno Tel: 01353 665627

Sportswear

SNORKELLING / DIVING FINS Pair of Hydrolite DIVING / SNORKELLING FINS.SIZE 10 /1/2 — —11. Good condition £5 Tel: 01353 665627

FOOTBALL BOOTS Size 7 'Sondico' boys football boots in black with grey stripe.Good condition £5 ono Tel: 01480 437262

MENS TRAINERS Pair of size 10 F & F trainers,in black and grey, very good condition. £5 ono Tel: 01480 437262

DIVING WEIGHTS & BELT 6 Lead Diving Weights = 12 3/ 4lbs £25 ovno Tel: 01353 665627

PUTTING
A good deal
It's a sale in one

market PLACE
BOOK via MOBILE

Book via Mobile 24/7

Holidays ▼
cambridge-news.co.uk/bookonline
Trade: 01223 434291

Holidays in the UK

CHEAP Caravan For Sale

5* Park Brand New Leisure Centre
- Fishing
- Golf
- Show bar & Entertainment
- Bars & Restaurants
- Pet Friendly

Call Joe 07415142768

©LW

Landscaping

BrettApproved **L&S**
LANDSCAPES & SURFACING

Approved Driveway Installers
Block Paving • Tarmac • Gravel
Patios • Turfing • Fencing
Tel: 01223 420868 Mob: 07899 756373
Web: www.ls-landscapes.co.uk
Email: ben.ls@btinternet.com

Free Estimates/No payment until work completed ©LW

ASH LANDSCAPES
Block paving, gravel, tarmac, brick walls, fencing, patios, tree felling and pruning turfing, garden clearance
Free estimates
Five year free maintenance guarantee
01223 640551 / 07917 662159
Unit 106 Station Yard, Histon, CB24 9LF

©LW

SW TREE CARE

- Pruning • Felling
- Pollarding
- Trimming
- Topping
- All kind of hedge work undertaken

All waste removed

Free Quotes — No Obligation — Fully Insured
0800 5353138 / 01223 236139
you can find us at Yellow Pages • 24 Hour Callout
www.swtreecare.co.uk

©LW

F . M Landscapes
Design and Construction
General Builders

Specialists in block paving, fencing, landscape design & property maintenance
All groundwork done | All tree work done
Land drainage - we will get the water away!
Quality references supplied
Competitive prices and free estimates
Call 01223 853995 | Mob: 07887 573803
www.fmlandscaping.co.uk

©LW

One man's **TRASH** is another man's **TREASURE**

market PLACE
cambridge-news.co.uk
BOOK ONLINE

Lawnmowers

SNAPPER ROWTRY LAWNMOWER 17inch cut. An extra large collector bag. Very good condition. £50 Tel: 01954 210720

Ponds & Garden Ornaments

MARSH marigolds & pond iris Lovely yellow marsh marigolds And purple pong iris £2.50 Tel: 07971 099014

Ponds & Garden Ornaments

WHITE pond Lilly Several white pond Lilly's ready to plant in your pond £5.00 Tel: 07971 099014

BOOK ON MOBILE
classifiedmarketplace.co.uk

Book via Mobile 24/7
cambridge-news.co.uk
BOOK via MOBILE

NEWMARKET news — Ocean Cruising

Iceland & the Northern Isles Cruise

Sailing from Tilbury on board Magellan, departing June 2016

13 days from £799.00 per person

BOOK NOW & SAVE UP TO 60%!*

Discover and explore the stunning land of fire and ice and its capital Reykjavik. Call at the remote island outposts of Orkney, the Faroes and Shetland.

Our price includes

- Rugged Kirkwall is gateway to a fascinating island landscape
- Cruise off Heimaey
- Enjoy the delights of Reykjavik, one of Europe's most surprising capitals
- Take a dip in the Blue Lagoon
- Discover West Iceland, home to Eirik the Red
- Journey to Lake Myvatn on an optional excursion from Akureyri, on Iceland's north coast
- Call at breathtaking Seydisfjördur's stunning natural harbour
- Wander the streets of Tórshavn
- Explore ancient Lerwick
- Traditional British & International cuisine, stylish entertainment, guest lecturers & on-board leisure facilities
- 12 nights' full board accommodation on board Magellan

*Book by 31 May 2016. Offer subject to availability & may be withdrawn at any time. Price shown is the new reduced fare.

0330 160 7892 | Quote CNW | www.newmarket.travel/cnw19266

Calls are charged at a standard local rate Operated by Newmarket Promotions Ltd. ABTA V787X. Prices are per person, based on two sharing. Subject to availability. Single supplements apply. Fares exclude gratuities. Terms and conditions apply. These suppliers are independent of Local World. When you respond, the holiday supplier and Local World may contact you with offers/services that may be of interest. Please give your mobile or email details if you wish to receive such offers by SMS or email. We will not give your details to other companies without your permission.

ABTA The Travel Association

Leisure

cambridge-news.co.uk/bookonline
Trade: 01223 434291

Car Boot Sales

TRUMPINGTON Park and Ride Car Boot, open every Sunday, 7am—1pm, all hard standing, 1st hour parking free, free admission to the public. Facebook Us. Tel: 07903 919029

CAR BOOT every Sunday, 8am—12 (set up from 7am), pitches from £8, Chaplins Farm, Fulbourn. Tel: 07850 325928.

Car Boot Sales

OAKINGTON (Cambs) Saturday Car Boot. Every Saturday. Junction 30, A14. Next junc. after Bar Hill, CB24 3DQ. Gates open for both buyers and sellers after 7am. Enquiries: 01733 222182 or 07850 330209. Like us on Facebook. www.oakingtonsaturdaycarboot.co

BOOK via MOBILE

Diners

cambridge-news.co.uk/bookonline
Trade: 01223 434291

Property To Let

Industrial unit / open storage yard in Cambridge
short term lease, low rent
07810455392

HADDENHAM 1 Bedroom Bungalow.Garage,Garden,Electric Central Heating.E P C E £525PCM 01353 727000

Property Services

SURVEYS Home buyer reports. Valuations carried out. Free quotations. Tel: 01353 727000

FREE LISTINGS
classifiedmarketplace.co.uk

A La Carte

THE LION THE WITCH AND YOUR OLD WARDROBE
It's magical getting cash for your old stuff

market PLACE
cambridge-news.co.uk

LOOKING
For a place
To sell your kittens

cambridge-news.co.uk

Property

cambridge-news.co.uk/bookonline
Private: 03448 475026
Trade: 01223 434291

Business

cambridge-news.co.uk/bookonline
Trade: 01223 434291

Accommodation To Let

ELY MOBILE HOME TO LET

Nice quiet site.
No pets.
No DSS.
Launderette on site.
Short or Long Term.
EPC Rating: N/A

Tel: 07719 979118

CARAVAN TO LET Ely area, with electricity and water.Tel: 01223 640550

cambridge-news.co.uk
BOOK ONLINE

BUGGY
On down
To screaming deals

market PLACE
cambridge-news.co.uk
BOOK ONLINE

Secretarial Services

Cambridge Secretary

- ✓ Bookkeeping
- ✓ AAT Qualified
- ✓ Touch-typing
- ✓ Audio-typing
- ✓ Microsoft Specialist
- ✓ Minute Taking
- ✓ Diary Management

Call: 07583963236

marketPLACE
cambridge-news.co.uk/bookonline

jobs.

place your advertisement
online:
recruiters.localworld.co.uk
phone:
0344 406 0268
email:
jobs@localworld.co.uk

follow us on twitter @CamNewsJobs

jobs.cambridge-news.co.uk #jobsyourself

EAST CAMBRIDGESHIRE DISTRICT COUNCIL

Following a restructuring of the Finance Team, two new posts have been established to support the Council in meeting its objectives.

TECHNICAL ACCOUNTANT
£27,123 - £31,846 p.a.

You will play a key role in the provision of support and advice to the Council and the Council's Trading Company in the areas of treasury management, capital accounting, insurance and all forms of taxation. Duties will include undertaking investments and borrowings, managing the Council's cash flow position and supporting the production of the annual Financial Statements. You will also deputise for the Principal Accountant. You need to be a qualified AAT or part qualified CCAB accountant, with proven knowledge of treasury management and capital accounting, and possess a good technical knowledge of the local government accounting regime.

MANAGEMENT ACCOUNTANT
£20,253 - £27,924 p.a.

This post will work with Service Managers to develop the Council's revenue and capital budgets, including maintaining a Medium Term Financial Strategy; assisting in the production of the annual Financial Statements and providing accurate and timely financial advice to Managers and Elected Members. The post will also support the Council's Trading Company and its broad commercial ambitions. Ideally you will be a qualified AAT or part qualified CCAB accountant, however applications from experienced accountants with knowledge of corporate finance and a good understanding of the financial environment relating to local authorities will be welcomed.

If required, sponsorship to complete professional qualifications will be available for either of the above posts.

In addition, we currently have the following vacancy within the Environmental Services Department.

CASEWORKER (CARE & REPAIR)
£20,253 - £24,472 p.a.

The Council's Care and Repair Service assists disabled and vulnerable residents of East Cambridgeshire organise building related works to their own homes, enabling them to remain living independently, safely and comfortably.

In this role you will visit clients to identify their housing needs, provide advice and practical assistance on benefits and housing options; check eligibility for financial assistance and prepare applications to enable them to access suitable grants or loans. In the event of building works, you will support them through the building process. You will have a knowledge and understanding of the role of home improvement agencies and of disabled adaptations and understand the issues and needs of older, disabled and vulnerable individuals. This post will be subject to a Disclosure & Barring Service check.

Closing date for all vacancies: 25th May 2016

For full details and to apply on line visit http://www.eastcambs.gov.uk/jobs/current-job-vacancies or call Customer Services on (01353) 665555.

©LW

YOUR CAREER IN CARE STARTS HERE

Part Time and **Full Time** positions across Cambridgeshire including Cambridge City, East Cambs and surrounding villages.

We offer
Full training, uniforms, mileage allowance, company phone, pension, childcare vouchers and high street discount scheme.

£8/hr Monday – Friday plus enhanced rates of pay for weekends and bank holidays.

Own car required however consideration for a company car for full time applications.

Apply at:
www.midas-care.co.uk/join-our-team
or email us at
apply@midas-care.co.uk
or call us 01223 776067

MIDAS CARE

anglia omnicare

Qualified or Trainee Dental Nurses

It is essential to be motivated and flexible and have excellent Customer Service skills. Competitive salaries

Please contact Louise Hand or reception at
01223 305526

For an application pack
An enhanced DBS check is required prior to employment
Closing date 23rd May 2016

©LW

Saffron Walden County High School

Audley End Road, Saffron Walden CB11 4UH

Tel: 01799 513030 Fax: 01799 513031

Head Cook

We require a **Head Cook** with knowledge and experience of professional cooking to lead a team of staff and efficiently run a kitchen.

In this job you will need good leadership skills, be able to work quickly and calmly when under pressure and be able to control a budget. You must be able to demonstrate a real passion for food and possess lots of enthusiasm whilst continuing the high standards this role will require. You will be creating wholesome and nutritious food using fresh ingredients.

The job is from Monday to Friday and the hours are 7.30am to 3.30pm 39 weeks of the year (there will be occasions where you will be required to stay later).

Salary £18,376 - £ 20,253 (pro rata) dependent on experience.

You will be expected to undertake a practical test if you are shortlisted.

We are sorry but only successful candidates will be contacted.

Closing date for applications is Noon Wednesday 18th 2016

Interviews will take place on Monday 23rd May.

Application forms can be downloaded from www.swchs.net or obtained directly from the school. Applications should be sent to Jackie King, or e-mailed to applications@swchs.net

The Governing Body is committed to safeguarding and promoting the welfare of children and young people, and expects all staff and volunteers to share this commitment.

©LW

Burwell Village College Primary School

The Causeway, Burwell, Cambridgeshire. CB25 ODU

Tel: 01638 613103, email: **office@burwellvillage.cambs.sch.uk**

Post:	Residential Caretaker
Start Date:	24th October 2016 — with two week induction prior to start date
Hours/week:	39 hours per week on a shift pattern with the possibility of overtime
Shift Patten:	To be agreed with successful candidate. Suggested shift patten: - 08:00 to 12:00 and 14:00 to 17:30 Monday and Friday. 08:00 to 12:00 and 14:00 to 18:00 Tuesday, Wednesday & Thursday
Working:	Full time contract — 52 weeks to include 4 weeks holiday
Level and Scale:	Level 2 or 3 depending on experience
Salary Range:	£13,871.00 to £15,523.00
Benefits:	On site accommodation in a 3 bedroomed link house, at a below market rate rent
Responsible to:	Headteacher or Business Manager

The school has a vacancy for a self-motivated, enthusiastic and skilled person to join our busy and expanding school.

The post requires the successful candidate to be physically fit, pleasant and approachable, willing to undertake relevant training, be a good team player but also able to use their own initiative. Previous experience would be an advantage but training will be given.

Duties will include:

- site security • health and safety of site • carrying out minor maintenance works
- general caretaking duties to include: -
  - emptying bins • delivery of parcels • supporting staff with lifting when required • light cleaning duties.
- supervising and servicing outside lettings.

Please see the full job description and person specification in the application pack.

Application forms and further details can be found on our school website: **http://www.burwellvillage.cambs.sch.uk** or by contacting Mrs Sandy Cater on 01638 745345

Visits are warmly welcomed and encouraged

Closing date & short listing: 12 noon on Friday 10th June 2016

Interviews: Wednesday 15th June 2016

Burwell Village College Primary School is committed to safeguarding and promoting the welfare of children and young persons. The successful candidate will be required to undergo checks from the Disclosure & Barring Service (OBS) formerly Enhanced Disclosure from the Criminal Records Bureau (CRB) and ISA check.

©LW

STACK
Up the cash
It's child's play

market PLACE
cambridge-news.co.uk/bookonline

Saffron Walden County High School

Audley End Road, Saffron Walden CB11 4UH

Tel: 01799 513030 Fax: 01799 513031

ADMINISTRATOR FOR STAFF COVER & COVER SUPERVISOR

(term time only)

Required for September 2016 (or earlier if possible). This position involves organising and administering the daily cover arrangements for those staff who are not available for their normal teaching commitment. It also involves delivering cover lessons during the school day. This is a full time post, 37 hours a week (8.00 a.m. to 4.30 p.m. Mon – Thurs and 8.00 a.m. to 4.00 p.m. Fridays) Term time only 39 weeks. Salary range: Points 23-25 on the local government pay scale (£20,849-£22,212 per annum, pro-rata, dependent on experience.

Early years subsidised nursery on site. Childcare voucher scheme.

Application forms can be downloaded from www.swchs.net or obtained directly from the school. Postal applications should be sent to Jackie King or e-mailed to applications@swchs.net

The closing date for applications is Friday 27th May 2016

The Governing Body is committed to safeguarding and promoting the welfare of children and young people, and expects all staff and volunteers to share this commitment.

©LW

DENTAL.NURSE

We are looking for both an enthusiastic and personable Dental Nurse & Receptionist to join our team. The ideal candidates will have good organisational skills and a caring personality. Both positions are fulltime. Please apply with a covering letter and your CV to nicola.bawden@burnettdental.co.uk Trainee Dental Nurses maybe considered.

BARGAIN BUCKET
Delicious deals
For all the family

market PLACE
cambridge-news.co.uk

UNIVERSITY OF CAMBRIDGE

www.jobs.cam.ac.uk

Chief Security Patroller (Security Supervisor)

Estate Management • £21,605-£25,023

This is an exciting opportunity to join the Security Team within Estate Management as a Security Supervisor. Our Security Team is essential to the security and safety of our historic University buildings and the post holder will be responsible to the Assistant University Security Adviser for the management and supervision of all aspects of the day-to-day operational functions of the University Security Control Centre and line manage the University Security Patrollers.

The successful candidate will undertake duties within the University Security Control Centre and be responsible for delivering a range of security services including work allocation, quality of work, discipline, training and general supervision of the Security patrol staff. You will operate on a shift basis, which could include some night duty and weekend work and cover a full 24 hour, seven-day week. The appointment will be subject to satisfactory health and security clearances.

The post holder must be enthusiastic and flexible with good leadership, management and communication skills as well as the ability to remain calm in difficult situations. Ideally, you will have technical knowledge of security systems and have a security qualification or proven experience in the security industry.

To apply online for this vacancy and to view further information about the role, please visit: http://www.jobs.cam.ac.uk/job/10270.

If you have any questions about this vacancy or the application process, please contact Cheryl Dyet, HR Co-ordinator by email on EM.HR@admin.cam.ac.uk.

Please quote reference AO09043 on your application and in any correspondence about this vacancy.

Closing date: 17th May 2016

Chief Research Lab Technician

Department of Materials Science and Metallurgy, West Cambridge
£25,023-£28,982

You will run the Department's Process Laboratory and oversee the operation and maintenance of all the equipment in the laboratory (some of which is specialised and unique to the Department), instruct, supervise and give advice to staff, students and researchers in the various techniques and safe usage of the equipment for their experiments.

You will order highly pressurised bottled gases and associated equipment, advising on the suitability of the gases, their handling and safe usage.

You will have a HBTEC in Engineering or a Physical Sciences subject, with a background in laboratory Research and Development with experience of vacuum systems and handling pressurised gases being essential. Capability in basic workshop skills, including the use of lathes and milling machines, is desirable, as is knowledge of alloy melting techniques via ARC melting or RF induction melting.

Once an offer of employment has been accepted, the successful candidate will be required to undergo a health assessment.

To apply online for this vacancy and to view further information about the role, please visit: http://www.jobs.cam.ac.uk/job/10019.

Informal enquires by email to Mr Kevin Roberts, kar1002@cam.ac.uk

Please quote reference LJ08802 on your application and in any correspondence about this vacancy.

Closing date: 31 May 2016

The University values diversity and is committed to equality of opportunity.

The University has a responsibility to ensure that all employees are eligible to live and work in the UK.

jobs.
recruit now.
fill your vacancy online.
#jobsyourself

TIME
For change
Sell on the go here!

cambridge-news.co.uk

ST JOHN'S COLLEGE CAMBRIDGE

Deputy Fellows' Butler

Catering and Conference Department
39.25 hours p/w worked over a 7-day rota
Starting Salary: £24,032-£26,787 p.a. (depending on experience) plus benefits

St John's College wishes to recruit a full time Deputy Fellows' Butler to assist with the provision and supervision of a high level of service at lunch, dinner, and College feasts and functions. Full knowledge of silver service, other styles of food, wine and beverage service is essential. Previous staff supervisory experience is essential. Knowledge of Allergy Regulations and Food Safety is also essential.

Further particulars and an application form can be downloaded from the College's website **www.joh.cam.ac.uk/vacancies** or obtained by emailing **recruitment@joh.cam.ac.uk** or telephoning 01223 338794.

The closing date for the receipt of completed applications is 9.00am on **Friday 27th May 2016**.

©LW

Make a Speedy Sale
classifiedmarketplace.co.uk

COULSON BUILDING GROUP

BOILER SERVICING & BREAKDOWN ENGINEER

Fully qualified Gas Safe registered engineer required with experience in domestic heating systems for general servicing, repair and maintenance work in the Cambridge area. Commercial experience an advantage but not essential.

Full time permanent position, vehicle and workwear provided.

Please contact Katherine Langford for an application form 01223 423800 katherine.langford@coulson.co.uk

Coulson Building Group, William James House, Cowley Road, Cambridge, CB4 0WX

Coulson Building Group is an Equal Opportunity Employer

BUILDERS · JOINERY · SERVICES · RESTORATION

©LW

SCL INTERIORS

REQUIRE EXPERIENCED

INSTALLATION TECHNICIANS

(PARTITIONING & DRYLINING)

PAYE / SUB-CONTRACTORS

Based from our busy Norfolk office, covering contracts in and around the Cambridge area

FIRST CLASS TRADESPERSONS MAY APPLY TO

Jody Smith

SCL INTERIORS

Trafalgar Industrial Estate, Sovereign Way, Downham Market, PE38 9SW

☎ **07884 238883**

LONG TERM WORK FOR CAPABLE & CONCIENTIOUS WORKERS

©LW

WANT TO EARN SOME EXTRA CASH?

HARDWORKING, RELIABLE & AGED 13+ YEARS?

We currently have paper rounds available in all areas

CALL 01582 476666

Or email:
enquiries@thedistributionbusiness.co.uk

thedistribution business

...delivering better services

Principal Surveyor – Services

£36,571 - £41,140 pa

The Estates and Facilities team is responsible for maintenance and repair of Cambridge City Council's large portfolio of buildings including housing, operational buildings and commercial property.

As part of the development and strengthening of the team, we are seeking a motivated and experienced individual with excellent interpersonal and communication skills who will lead a small team with primary responsibility for all aspects of building services and energy usage associated with all Council property. The post holder will provide a technical knowledge and advisory resource to integrate with all other building related works delivered by Estates and Facilities.

You will be responsible for the management of a wide range of mechanical and electrical works including the specification and delivery of the building services elements of the planned maintenance programme. You will prepare project briefs and assist in the procurement and management of external providers. You will have the ability to organise and prioritise workloads to ensure that the Council maintains its statutory requirements and corporate objectives in relation to all building services.

Applications will be considered from individuals who can demonstrate relevant experience and hold a level five academic qualification in a relevant subject.

For informal enquiries please contact Will Barfield on 01223 457843 or email will.barfield@cambridge.gov.uk.

For an application pack, please contact the Recruitment Team on 01223 458198, or email recruitment@cambridge.gov.uk.

Closing date: 12 noon 25 May 2016.

No Agencies Please

Embracing diversity, committed to equality, and safeguarding children and adults

www.publicsectorjobseast.co.uk

CAMBRIDGE CITY COUNCIL

Are you having a **GIRAFFE?** Nobody told me I could book on my **MOBILE**

market PLACE
cambridge-news.co.uk

We don't just do print advertising

CAMBRIDGE news

Call one of our team of advertising consultants today **01223 434343**

STACK UP THE CASH
It's child's play

market PLACE
cambridge-news.co.uk

Hinchingbrooke School

Inspiring excellence · Fulfilling potential

Science Technicians x 2

(Training will be given, however expertise in Physics & Chemistry particularly needed)

Lab Aid x 1 (2 days a week Part-time)

These appointments are required for September 2016 or earlier if possible.

The large science department, offers a complete range of sciences at all levels including GCSE Astronomy, has huge potential with many outstanding teachers. There are 16 science labs which are well served by a team of 5 Science Technicians.

Science sits in the 'Directorate of Enterprise and Enquiry' with Maths, ICT and Business.

This is an exciting time to join Hinchingbrooke School. The school has a dynamic and supportive Senior Leadership Team with the vision and drive to take the school to Outstanding.

Hinchingbrooke School is academically focused, once described by the Daily Telegraph as 'the most beautiful state Secondary School in the country'. It is a larger than average comprehensive (11-18) academy school.

Full details including application packs for all of our current posts be found on the website www.hinchingbrookeschool.net/jobs

visit: www.hinchingbrookeschool.net/jobs

email: jobs@hinchbk.cambs.sch.uk

or call 01480 420523

©LW

Personals

All adverts must be pre-booked using a credit card. Advertisers in this classification must provide a verified name and address, we reserve the right to refuse advertisements and undertake to forward information to the relevant authorities upon request.

Trade: 01223 434291

Personal Services

A11 EXECUTIVE MASSAGE
Mon - Sat, 9am - 7pm. Daily Special. English Ladies.
07722 023406
(Near Newmarket)
©LW

Blue Escorts
Professional Visiting Agency
Est 2005
07986 251949
©LW

CANDY
Sweet, Slender Chinese Beauty
Discreet, sensual service, CB4, 10am-10.30pm.
Tel: 07538 533389

CARLY 07914 608 231, Escort to visit you.
INDEPENDENT Escort to visit you, 07914 608 219.

BOOK ONLINE

Personal Services

EVENINGS ONLY
Escorts Wanted For Top Clients
Must be OVER 18.
£100 per HOUR.
NO experience NEEDED.
TRANSPORT PROVIDED.
07498454046

JASMINE
CAMBRIDGE Sweet massage, sensual & relaxing. 7 days by appointment.
07778 687755

BOOK via MOBILE

THE WORKSHOP SPA
NATURIST MASSAGE CENTRE
01763 243 480
©LW

NEWMARKET babe, fun, friendly massage. Mon—Fri, 10 till late, parking available. 07565 796258

RE-HOME
Your computer spares
Don't leave them in the dark

market PLACE
cambridge-news.co.uk/bookonline

THE LION THE WITCH AND YOUR OLD WARDROBE
It's magical getting cash for your old stuff

market PLACE
cambridge-news.co.uk

One man's TRASH Is another man's TREASURE

market PLACE
cambridge-news.co.uk

RAKE AROUND
For Items to sell

FORK OUT LESS
For new tools

market PLACE
cambridge-news.co.uk

Nailed it
advertise in our A-Z of trade services
Trade call: **01223 434291**

services marketPLACE
cambridge-news.co.uk/bookonline

Don't WEIGHT about
Get extra pounds in your pocket

marketPLACE
cambridge-news.co.uk/bookonline

We don't SCALP you with selling fees

market PLACE
cambridge-news.co.uk

ATHLETICS

Wilkinson just misses out on a medal in Rome

CALLUM Wilkinson had to settle for fourth place in the under-20 men's 10km race at the IAAF World Race Walking Team Championships in Rome.

The Moulton athlete was pipped to the bronze medal by Mexico's Noel Charma.

Zhang Jun, from China, justified his status as pre-race favourite with a dominant victory, while Spain's Manuel Bermudez finished second.

Despite missing out on a place on the podium, Wilkinson had the consolation of setting a personal best of 40min 30sec, taking more than a minute off his own national junior record.

Wilkinson's time moves him to third on the UK all-time senior list.

He said: "That was a brilliant race and it was great to be in the mix for the medals.

"I am gutted to finish fourth but at the same time I could have not done anymore.

"This sets me up brilliantly for the World Junior Championships".

SO CLOSE: Callum Wilkinson reacts after crossing the finish line in Rome

For more sports news go to cambridge-news.co.uk/sport

Williams is Heath race Joggers' star

DAVID Williams delivered a top-three display in the annual Newmarket Heath Race & Stable Stud Challenge.

The Newmarket Jogger was third out of 198 runners in 19min 24sec.

Alex Cairns was first in the over-40 men's category, and Grianne Brennan was third female overall.

The club's beginners' class of 2016 took part in the event, and all finished in under 38 minutes.

A record field competed in the junior race over 1,500m, which was started by East Anglian Air Ambulance's Barbara McGee.

Newmarket Joggers' Denys Olefir took part in the Halstead Marathon, running home in 2:53.10 for third place in his 10th marathon.

Five members of Newmarket Joggers had earlier competed in the Breckland 10K, which was run by Thetford Athletic Club.

Neville Carter was first in the over-60s' category in 42.39. Simon Harris finished 17th in 40.20, while Clive Purbrook, Helen Wass and Belinda Schofield all finished in under 54 minutes.

CRICKET

Tuddenham claim narrow win after Tooley heroics

DOUG Tooley was the hero as Tuddenham claimed a two-run victory at home to Brockley, their first win of the season in the Marshall Hatchick Two Counties Championship, Division Three.

Veteran player Tooley came on as a substitute fielder after one of the Tuddenham players had to leave, and he won the match for the hosts by securing the final run-out.

Steve Titcombe scored 72 and Dave Cross 30 had earlier helped Tuddenham score 208 for 6.

"It was very exciting," said Tuddenham skipper Richard Cross.

"We took some early wickets and looked to be on top but then their captain came in and scored 50 not out and it turned things back towards them."

Pete Campbell had taken four for 4 to keep Brockley under pressure, and although they stayed in contention, some desperate running enabled Tuddenham to get the upper hand again.

"The final three wickets were run-outs which is unusual," added Cross.

Steven Taylor again starred with the bat as **Mildenhall** crushed Coggeshall by seven wickets in Division One.

Mildenhall were chasing 147 all out, with opener Taylor carrying his bat for 91.

He was well supported by his skipper Ben Shepperson, as the hosts cruised to 151 for 2.

Worlington lost to Wivenhoe by six wickets.

Batting first, Worlington lost Chris Baugh early on, and it took a knocks of 63 from Richard Ford and 77 not out from his brother Graham to take the team to 232 for 5.

Sean Cooper and Jimmy Watson took two wickets apiece but Wivenhoe reached 236 with just four wickets lost.

In Division Two, **Lakenheath** lost to Maldon by 190 runs.

Shane Leech took four for 37 as Maldon posted 248 for 9.

But Lakenheath were all out for 58, Paul Pallant the highest scorer with 17 not out.

Fordham suffered a two-wicket loss to Sawston & Babraham in the Tucker Gardner League, Division Two despite some good individual displays.

Alex Theobald (57 not out) and Luke du Plooy (46) led the way for Fordham as they posted 205 all out.

Fordham made early breakthroughs with the ball, as Sawston were reduced to 30 for 3 and then 80 for 4.

A tight finish looked likely with eight wickets down for 180, but the Sawston tail wagged and they got home with two wickets in hand, reaching 206 for 8.

Robbie Matthews top scored with 46.

Richer carries bat as Burwell secure victory

PETER Richer may have fallen just short of a century as he carried his bat to lead Burwell to their first win of the season in the Gibbs Denley East Anglian Premier League.

But while his unbeaten 97 was the cornerstone of the hosts' six-wicket victory over Horsford last Saturday, the captain was unconcerned about missing out on his own landmark.

He said: "I've got no thoughts about that. We got the 25 points we needed and we move on to the next game.

"It's a fantastic win for us. I think we've identified we might be a bit stronger when we're chasing a score down and it's nice to get the opportunity to show that.

"In previous games we've been put in to bat first, but going second means we've got a bit more control with the bat because we know what we're chasing.

"With a younger batting side, it's nice to give them that element of direction with a target to reach."

And when you have someone like Richer leading the way in all senses, he is a great example in showing just how to execute an innings.

Both he and fellow opener Alastair Allchin looked as if they had other engagements on Saturday night as they came straight out of the blocks with a series of big shots, launching the chase towards the visitors' 204 all out.

But after Allchin went, followed by Rick Potter for a duck, Burwell's innings, while certainly never in any trouble, did not look to be in quite such cruise control for a while.

That was until Richer was joined by 17-year-old Ben Seabrook at 106 for 4 and they proved impregnable to the Horsford attack.

Both showed plenty of composure to stay focused on the first hot weekend of the year and Seabrook helped himself to an unbeaten 50, hitting one of nine fours for the winning runs as they shared an unbeaten partnership of 101.

However, it was with the ball that the foundations were laid for Burwell's win as they never allowed anyone in the Horsford line-up to build on promising starts.

Josh Arksey went to on to take four for 43 and Allchin four for 32.

FOOTBALL

Ford leads the way at awards do

GRAHAM Ford got his hands on two prizes when Fordham staged their player of the year presentation evening.

He bagged the supporters' trophy and was also rewarded for being the team's leading scorer.

The first team players' player of the year was Mitch Booth and the young player of the year was Jordan Theobald.

Adam Cummings and Danny Stackhouse shared the manager's trophy and Paul Wallis was named the pick of the reserve players among his colleagues.

And Adam Cook and Olly Henderson collected the manager's award and leading scorer title respectively for the second string.

After winning the Junior Challenge Cup, the first team's form dipped a little, but they still managed to secure a third-placed finish in Newmarket Motor Company League, Division 1B.

The reserves came fourth in 4B.

HAVE YOU GOT A SPORTS STORY?: Email your sports news and pictures to newmarketsport@cambridge-news.co.uk.

NEWMARKET SPORT

cambridge-news.co.uk/sport

ON TRACK: The Audi R18 driven by Oliver Jarvis at the weekend's Six Hours of Spa
Picture: Adrenal Media

Race wins bring joy for Jarvis and Huff

Motorsport

NEWMARKET drivers Oliver Jarvis and Rob Huff were celebrating at the weekend after they both clinched superb wins on the race track.

Jarvis took his maiden victory in the World Endurance Championship at the Six Hours of Spa, while Huff returned to the top step of the podium in the World Touring Car Championship in the Main Race in Marrakech.

Jarvis' victory in his Audi R18 that he shared with Loic Duval and Lucas di Grassi was something of a surprise as the team appeared to be struggling to match the pace of rivals Porsche and Toyota after qualifying.

But Jarvis and his co-drivers enjoyed a near faultless performance and put themselves in prime position to take advantage of their rivals' bad luck and mistakes.

"It was quite a strange race," said Jarvis. "We certainly didn't have the pace to win it but we had luck on our side and others had misfortune.

"I'm delighted for the team. We've had some hard races and to finally get that win, I really hope it kick-starts our season."

For much of Saturday's race, the #5 Toyota TS050 of Anthony Davidson, Sebastien Buemi and Kazuki Nakajima held the lead, with Jarvis' #8 Audi in second place.

Engine failure ended the Toyota's hopes of victory, and with Porsche suffering problems of their own, that paved the way for Jarvis to bring the car home for victory.

The result puts Jarvis in third place overall in the championship.

Rob Huff led a one-two-three finish for Honda in Morocco.

He started from pole at the Circuit Moulay El Hassan and led from lights to flag to win by six tenths of a second from team-mate Norbert Michelisz.

Tiago Monteiro was third, with Citroen driver Jose Maria Lopez fourth.

Huff, who finished sixth in the opening race, said: "It's absolutely incredible, I can't thank the Castrol Honda World Touring Car team enough.

"They were unbelievably tricky conditions and we truly deserved this. We've worked hard for it. We believed the circuit would suit our car and it truly has."

ROAL Motorsport Chevrolet RML Cruze driver Tom Coronel was victorious in the first race, with Lopez second

Huff is third in the drivers' standing on 98 points, with Lopez top on 138 and Monteiro second on 124.

HAPPY HUFF: Rob Huff celebrates on the podium in Marrakech (above) while Oliver Jarvis (below, right) is all smiles with Loic Duval and Lucas di Grassi

Racing

Linguistic is a contender for the Derby

GODOLPHIN are set to have a third string to its Investec Derby team with Linguistic ready to enter the fray.

Winner of a sales race at Newmarket on his reappearance, John Gosden's inmate was a fast-finishing second to Viren's Army in the Dee Stakes at Chester last week.

With Jim Bolger's Moonlight Magic seemingly booking his place with a win in the Derrinstown Derby Trial and Andre Fabre's Cloth Of Stars likely to be supplemented after an impressive victory in the Prix Greffulhe, Sheikh Mohammed now has a strong Derby squad from out of seemingly nowhere.

"John (Gosden) is quite keen (to supplement Linguistic)," said John Ferguson, chief executive and racing manager of Godolphin.

"The colt ran a very nice race at Chester and he is a progressive type.

"There has been a lot to digest over the last few days, but His Highness Sheikh Mohammed loves having runners in the Derby at Epsom, and he is greatly encouraged by the reports he is getting about his latest group of three-year-olds.

"They will be monitored closely from this point, and we will also see now what happens at York."

Meanwhile, the door to Galileo Gold possibly running in the Derby is to be left open until after the horse has run in the Tattersalls Irish 2,000 Guineas at the Curragh on Saturday week.

Connections are set to keep the QIPCO 2000 Guineas hero in the premier Classic at the next forfeit stage, which is the day before his engagement in Ireland.

The Derby appeared to be ruled out after discussions and pedigree tests suggested the Hugo Palmer-trained colt had little chance of staying the mile and a half.

However, owners Al Shaqab Racing do not want to "shut the door completely".

"We just want to leave all options open because you never know. If he happens to go to Ireland and win impressively, who knows?" said Harry Herbert, racing advisor for the owners.

"Just to shut the door completely is not something Sheikh Joaan (of Al Shaqab) wants to do and that's absolutely fine.

"I'm not saying he's going to run in the Derby. That's not going to happen unless lots of pieces of the jigsaw fall into place and even then he may not run."

Speedway

Fen Tigers suffer a hefty defeat to the Kings

FIVE-man Mildenhall crashed out of their second competition in just over a fortnight after being dealt a humiliating 64-23 thrashing at Kent in the National Trophy.

The Fen Tigers, already without three injured riders, were further reduced to the bare-bones before the meeting when in-form Jon Armstrong pulled out through sickness and stand-in rookie Connor King failed to arrive.

Any hopes of a miraculous performance were soon dashed as Kent dished out three successive heat maximums inside four races to power into an 18-4 lead as the visitors' resistance folded.

Dan Halsey and Connor Mountain led the brief moments of respite with three shared races the best Mildenhall could muster.

Mountain's defeat of Luke Bowen in heat 10 was the solitary highlight in an otherwise forgettable night that notched their third defeat in six days and their second tournament exit in 15 days after Eastbourne knocked them out of the Knockout Cup.

The Kings collected five more race maximums, delivering three consecutively at the end to complete the rout, as they sealed their path to the Trophy final.

The reserves issue aside, with William O'Keefe the sole rider in King's absence and three more sidelined, it was another disappointing return from captain Connor Coles and Alfie Bowtell.

Mildenhall's mood is unlikely to improve as they face reigning champions Birmingham at home on Sunday.

Kent – Ayres 15 (5 rides), Shanes 13+2 (5), Bowen 11 (4), Thomas 8+2 (4), Clifton 6+2 (4), Mason 6+1 (4), Verge 5+2 (4).

Mildenhall – Halsey 10 (6), Mountain 8+1 (6), Coles 3+1 (6), Bowtell 2+1 (5), O'Keefe 0 (5).

Newmarket News 19

9 771477 331010